

CAPE ANN
MUSEUM
2 0 1 2
ANNUAL
REPORT

OUR MISSION

To foster an appreciation of the quality and diversity of life on Cape Ann, past and present;

To further the knowledge and enjoyment of Cape Ann history and art;

To collect and preserve significant information and artifacts; and,

To encourage community involvement in our programs and holdings.

In all our activities, the Museum emphasizes the highest standards of quality.



(above) View of the Museum from the new sculpture garden.

(cover image) Twin Lights soda label, c.1930 [2012.98] (Cape Ann Museum Archives)

CAPE ANN MUSEUM

ART HISTORY CULTURE

27 PLEASANT STREET GLOUCESTER MA 01930

Dear Friends,

It is with great pleasure that we present our 2012 Annual Report. For 140 years, the Cape Ann Museum has embodied and promoted the rich historic and artistic legacy of our region. It is a legacy of which we are very proud. This annual recounting is both a celebration of the milestones we reached during the past year, and, we hope, a catalyst for future accomplishments.

A few years ago, as part of our Strategic Plan (2010–2016), we set on the path to become one of the best small museums in the country. We are pleased to report that we are on our way.

2012 was an amazing year:

- Membership, attendance and support reached all time highs due to your generosity and to the commitment of our board, staff and volunteers.
- We honored our maritime heritage with the exhibition *Ships at Sea*.
- We drew connections between Cape Ann’s creative past and the work of contemporary artists with the exhibitions *Marsden Hartley: Soliloquy in Dogtown* and Sarah Hollis Perry and Rachel Perry Welty’s *water, water*.
- We initiated the *Fitz Henry Lane Online* project, a “digital” catalogue raisonné, which promises to put the Cape Ann Museum at the forefront of Lane scholarship.
- We launched a dynamic new website which introduces our collection to an expanded audience.
- We embarked on new projects, including a collaboration with the Thacher Island Association to bring the original First Order Fresnel Lens from the south tower of the Island back to Cape Ann.
- We continued our successful *Young at Art for Head Start* and the *History of Art on Cape Ann* programs and introduced new initiatives, including CAM Connections, a program that uses art to engage seniors dealing with memory loss.
- As evidenced in this report, we collected and conserved historically significant art and artifacts.

All of us at the Museum are fortunate to witness the value of these efforts, which change perspectives, encourage further exploration, and inspire and delight visitors of every age.





A view of the exterior of the Captain Elias Davis House (1804) as it looked when the Museum took up residency in it in the early 1920s. (Cape Ann Museum Archives)

Continued success requires investment in our physical plant. The HVAC, fire protection, lighting and security systems and finishes in the older portions of the Museum date from the 1930s. To be responsible stewards of our collection and to ensure the comfort of our growing number of visitors, updates are urgently needed. As we do this, we are excited about the opportunity to transform your museum experience. We will create a more welcoming entrance and reception area and design a new central gallery, which will serve as the educational hub of the Museum. We plan to renovate outdated gallery spaces, including the Fitz Henry Lane Gallery, which holds our premier collection, and to reinstall our permanent collection in fresh, new ways. All of this to better tell the Cape Ann story.

We have embarked on a \$5M Capital Campaign to support this work. Over the course of the coming year, you will hear more about the Campaign, *Reaching Out, Strengthening Within*. In addition to our regular schedule of events – special exhibitions, lectures, artist demonstrations, guided walks and more – we will offer building tours to those who are interested in learning more about our plans. We want to hear from you and will do our best to keep you informed of our progress. Details on the Campaign projects can be found on our website at www.capeannmuseum.org. We look forward to sharing the transformation with you.

Sincerely,

Ronda Faloon
Director

John Cunningham
President

2012 BOARD OF DIRECTORS

John Cunningham, *President*
J.J. Bell, *Vice President*
David Porper, *Clerk*
Arthur Ryan, *Treasurer*

Robert Bachelder
Kermit Birchfield
Herbert Collins
Pearce Coues
Bonnie Covington
William Cross
Stephanie Gaskins
Samuel Holdsworth
Thomas Hovey

William James
Paul Littlefield
William Lynch
Stevie Neal
Ronald Nickerson
Lisa Rich
Hinda Simon
Andrew Spindler
Richard Tadler

2012 STAFF

Administration

Ronda Faloon, *Director*
Jeanette Smith, *Administrator*
Cara White, *Administrative Assistant*

Curatorial

Martha Oaks, *Curator*
Leon Doucette, *Curatorial Assistant*

Development

Gerry Herbert, *Director of Development*
Amy Fanning, *Development Coordinator*
Robert Bibelhauser, *Media & Communications Coordinator*

Education and Programs

Courtney Richardson, *Director of Education & Public Programs*
Elizabeth Browning, *Education Assistant*

Facilities

Walter Chianciola, *Facilities Manager*

Research

Stephanie Buck, *Librarian/Archivist*
Fred Buck, *Photo Archivist*
Linda Johnson, *Librarian Assistant*

Visitor Services

Dianne Sampson, *Reception*
Weekend receptionists/monitors:
Emma Paddock and Alex Dahlmer

We wish a fond farewell and best wishes to Meredith Anderson, *Communications Manager/Designer* and to *Weekend Receptionists/Gallery Monitors* Sarah Flanagan and Hannah Morris.

Building Committee

J.J. Bell, *Chair*
 Robert Chandler
 Pearce Coues
 John Cunningham
 Stephanie Gaskins
 Sam Holdsworth
 Ron Nickerson
 David Porper
 Arthur Ryan

Collections Committee

Kermit Birchfield, *Chair*
 Robert Bachelder
 Elizabeth Clement
 John Cunningham
 Daniel McDougall
 John McGlennon
 Arthur Ryan
 Andrew Spindler
 Ingrid Swanson
 Ed Touchette
 William Traves

Development Committee

William Lynch, *Chair*
 Jackie Bell
 Hope Bachelder
 Herb Collins
 Pearce Coues
 Bonnie Covington
 John Cunningham
 Tom Hovey
 Amy Moore
 Stevie Neal
 Lisa Rich
 Hinda Simon

Education Committee

Stephanie Gaskins, *Chair*
 Jeff Carovillano
 John Cunningham
 Dawn Dexter
 Susan Erony
 Tom Hovey
 John Huss
 Ed Touchette

Executive Committee

John Cunningham, *Chair*
 J.J. Bell
 Arthur Ryan

Finance Committee

Arthur Ryan, *Chair*
 John Cunningham
 Paul Littlefield
 Richard Tadler

Audit Committee

Paul Littlefield
 Lisa Rich
 Richard Tadler

Nominating Committee

J.J. Bell, *Chair*
 John Cunningham
 William James
 Lisa Rich

Capital Campaign**Steering Committee**

Honorary Chair: Dorothy Brown
 Hope Bachelder, *Co-Chair*
 Jackie Bell, *Co-Chair*
 William Lynch, *Co-Chair*
 J.J. Bell
 John Cunningham
 Tom Hovey
 Stevie Neal



Rocky Neck artist Judy Goetemann donated two of her works in batik to the Museum in 2012. Shown here is *Marshland II*.

COLLECTIONS

THE CAPE ANN MUSEUM THANKS THE INDIVIDUALS AND OR/THEIR ESTATES WHOSE GENEROUS DONATIONS HAVE ENRICHED THE MUSEUM'S COLLECTIONS OVER THE COURSE OF THE YEAR.

FINE and DECORATIVE ARTS

Gift of Ray Agler: *Choir Boy*, undated, oil on canvas by Margaret Fitzhugh Browne (1884–1972).

Gifts of the artist: Three drawings: *Catbriers, The Stream* and *Stump*, all 2012, pastel and charcoal on paper by Gabrielle Barzaghi.

Gift of Kermit and Glenys Birchfield: *Two Clam Diggers*, early 20th century, watercolor on paper by Harry Gage (1887–1982).

Gifts of Robert V. Brophy: Fifteen duck hunting decoys: three made in a Boston factory from stamped metal; nine made by the donor, hand carved and painted wood; the rest made by Lenny Oakes (1900–1973) and John P. Symonds (1943–2007).

Gift of Bettie Cartwright: *New England Nocturne*, 2012, oil on linen by Arturo Di Stefano (b. 1955). Given in memory of Colin Kennedy.

Gift of the artist: *Study for Quarry Rug #1 (Johnson's Quarry)*, 2008, wood, silk and cotton by Deborah Epstein.

Gift of the artist: *Rocky Neck from the Boat Garden IV*, 1988, oil on canvas by Carolyn Harris.

Gifts of the artist: *Summer* and *Autumn*, two paintings from the series *Walking the Great Ledge*, 2009–2010, oil and alkyd resins on wood panel with gold and silver leaf by Bruce Herman.

Gift of Jonathan and Louisa Fairbanks: *Camels*, 1980, bronze by Katharine Lane Weems (1899–1989).

Gift of Mr. and Mrs. Stuart P. Feld: *Study for Blue Taf-feta*, 1920, oil on wood panel by Lilian Wescott Hale (1881–1963).

Gifts of the artist: *Marshland I* and *Marshland II*, 2011, batik on cotton by Judy Goetemann.

Gift of Jack Loftus: *Gloucester, Mass.*, c.1920s–1930s, watercolor on paper by Thomas R. Curtin (1900–1977).

Gift of Harold S. Maddix: *Untitled (Dragon Relief Sculpture)*, c.1920s–1930s, oak, by Goon Chan (1893–1951).

Gift of the artist: *Untitled (view of a Cape Ann marsh)*, 2008, acrylic on paper by Mary Rhineland McCarl.

Gifts of Daniel and Jenifer McDougall: *Demonstration Study of a Male Model's Head*, 1921, charcoal on paper by Richard Andrew (1869–1958); *Portrait of Captain Michael A. Parsons*, c.1831, oil on canvas by unknown artist; Duck decoy, 1987, carved and painted wood by Richard K. Nutbrown (1920–2010); Model plane, 1994, carved and painted wood, also by Nutbrown.

Gift of Cathy McDowell in memory of her mother Marguerite Larkin Welch: Scrapbook related to artist Anthony Thieme (comprised of drawings and photographs), c. 1920s–1930s, unknown compiler.

Gifts of James F. O'Gorman: *Drawing of Jim O'Gorman*, 1976, ink and pencil on paper by Barbara Swan (1922–2003); Gloucester, MA 350th Anniversary Medal, 1973, silver, designed by George Aarons (1896–1980); *There Will be Other Towers for Thee to Build*, 1940, bronze medal, designed by Walker Hancock (1901–1998).

Gift of the Estate of Anne Hart Oaks: *The Trawlers*, 1914, oil on canvas by Frank E. Schoonover (1877–1972).

Gift of Margaret L. Pearson: *Red Warehouses at Gloucester*, 1914, oil on canvas by John Sloan (1871–1951).



Juni Van Dyke donated two works from her *Coolidge Point* series in 2012. Shown here is *Singing Beach*, a pastel and mixed media on paper done in 2007.

Gift of Kristi Stangeland: *In the Mirror*, 1906, pastel on canvas by Louis Kronberg (1872–1965).

Gift of Ellen Stern: *To the Quarry – Rockport*, 1990–1994, acrylic on canvas by Abe L. Rothstein (1908–1999).

Gifts of Ingrid Swanson: *The Sentinel Tree, Lanesville, Massachusetts*, 1973, lithograph on paper by Stow Wengenroth (1906–1978); *East Gloucester*, 1989, acrylic on canvas by Abe L. Rothstein (1908–1999).

Gifts of William and Roswitha Traves: *Rockport Quarry*, c.1930s, oil on canvas by Leighton Randall Cram (1895–1981); *The Quarry*, c.1930s, oil on canvas by Winthrop D. Turney (1884–1965); *Self-Portrait*, 1943, oil on canvas by Henryk Twardzik (1900–1992).

Gifts of the artist: *On Coolidge Point* and *Singing Beach*, two paintings from the series *Coolidge Point*, 2007, pastel and mixed media on paper by Juni Van Dyke.

Gift of the Harold and Lucette White: *Ebb Tide* (diptych), 1995, gouache and gold ink on paper by Lucette D. White.

Gift of Elizabeth A. Wilson: *Laughing Lions*, 1968, matching pair of carved wooden relief sculptures by James T. McClellan (1910–2005).

FISHERIES and MARITIME ARTIFACTS

Gifts of James Knott: Modern lobster trap and buoy, constructed by Riverdale Mills Corp.

Gift of the Estate of Marion Mansfield Patterson Livingston (1912–2010) in memory of her cousin Alfred Mansfield Brooks (1870–1963): Ship's bucket from the packet ship *Boston*, c.1830; wood, metal, paint; inscribed: *The Ship Boston / Saved from the ill fated packet ship Boston, / Capt. H. C.*

Mackay. Burn't at Sea, May 26 1830 / Elias Davis Knight, first mate.

Gift of Virginia Runkle Scott: Masthead light from an unknown Gloucester fishing schooner, late 19th/early 20th century.

Gifts of Howard Thomas: Assorted fishing and maritime artifacts including a tub of trawls, wooden blocks, speaking horns, a dory scoop, net mending needles, gyrocompass, late 19th/early 20th century.

Gift of William Traves: Masthead light from the Liberty Ship *Charles S. Haight*, built 1944 by Simes Co., NYC.

ARTIFACTS

Gift of The Gloucester Women's Club: Various pieces from the Club's tea service, c.1920–1965.

Gifts of Jack Loftus: Carved haddock bones and wooden pond model made by Clayton Stockbridge (1895–1973); stickin'tommie; ballot box (used in East Gloucester); a cut nail removed from the steeple of Gloucester's 1806 Universalist Church.

Gifts of Daniel and Jenifer McDougall: Panoramic photograph of Coles Island, c.1900, as well as a reconstruction of the panoramic photograph by Charles Carroll, 2012; *American Practical Navigator*, a navigation book owned and used by Captain Michael A. Parsons of Gloucester, by Nathaniel Bowditch, 1807.

Gifts of William and Roswitha Traves: Mahogany Hepplewhite Sideboard with inlay and brass pulls, descended from the Rogers family of Gloucester, 1804; Liverpool Ware Jug depicting the brigantine *Dromo* (built for Capt. John Beach of Gloucester in 1805), English ceramicist unknown, c.1805–1820.

PAPER CONSERVATION

Marsden Hartley (1878–1943), *Rocks, Dogtown*, 1931. Ink on paper. Collection of the Cape Ann Museum. Museum purchase.

William C. McNulty (1889–1963), *Gloucester, Mass. (View from Banner Hill)*, 1929. Ink on paper. Gift of William and Janet James, 1998. [Accession # 1998.12]. Completed through the generosity of William and Janet James.

SHIP MODEL CONSERVATION

Important conservation work was successfully completed on a model of the extreme clipper ship *Young America*, made by Peter Ness (1889–1976) in 1929. The model was donated to the Museum in 1957 by Mr. and Mrs. T. Jefferson Coolidge. Completed through the generosity of the Belinda Fund.

TEXTILE CONSERVATION

Articles from the Folly Cove Designer Collection have been cleaned and stored in archival boxes and rolls. Completed through the generosity of Deb Carlson; Beth Coolidge; Bonnie Covington; Rose-Marie Glen; Mary Granfield; Christine Kahane; Christine Lundberg; Grace Murray; Lee Natti; Susanna Natti; Brenda Richardson, MD; Candace Wheeler; Patsy Whitlock.



Volunteers begin the process of cleaning and storing printed panels from the Folly Cove Designer Collection.

COLLECTIONS CONSERVATION GRANTS AWARDED IN 2012 (Projects not necessarily completed within the year.)

Bruce J. Anderson Foundation (\$5,000) for stabilization of the windows at the White-Ellery House (1710).

City of Gloucester, Community Preservation Act Funds (\$10,000) for preservation/digitization of Phillips Architectural Drawings.

Society of the Colonial Wars in the Commonwealth of Massachusetts and the National Office of the Society of Colonial Wars (\$1,732) for stabilization of the windows at the White-Ellery House (1710).

2012 MUSEUM PURCHASES

Marsh Diorama, 2000, carved and painted wood by Robert V. Brophy (b. 1932).

Winter and Spring: Two paintings from the series *Walking the Great Ledge*, 2009–2010, oil and alkyd resins on wood panel with gold and silver leaf by Bruce Herman (b.1953). Purchased with funds provided by Stephen and Jill Bell; Linzee and Beth Coolidge; Mr. and Mrs. William R. Cross; and anonymous donors.



The Breakwater, Pigeon Cove, 1919, gouache on paper by Felicie Waldo Howell (1892–1968). Purchased with funds provided by Jeffrey L. Bewkes; Catherine C. Lastavica, M.D.; Marietta E. Lynch; John S. Newberry; Richard C. Norton; David J. Sheridan; and James B. Hand.

Sheet music, *The Old Arm Chair: A Ballad*, 1840, sheet music illustration by Fitz Henry Lane (1804–1865).

Felicie Waldo Howell (1892–1968). *The Breakwater, Pigeon Cove*, 1919. Gouache on paper. Museum purchase, 2012. Made possible by private donations. [2012.143]

2012 LIBRARY PURCHASES

Photography: Gloucester Cadets c.1907; Schooners *Gladys* and *Sabra*; Our Lady Statue, 1948; Stereo cards of Gloucester; Waino Band; Glass plate City Hall early 1900s; A. Jacobson, Cape Ann Symphony, 1955; Gloucester Soldiers, Ward 8 School; Unidentified Gloucester schooners.

Books: GHS Year Book *Trawler*, 1916, 1977, 1981, 1983, 1984; North Shore Blue Book, 1945; *From Cape Ann to the Isis*; *Roving Fisherman*; Fishermen's Institute Annual, 1916.

Letters: Letters from L. Barry, Lanesville; Ferrini Letters to D. Duff.

Newspapers: *Boston Independent Chronicle & Patriot*, 1817, 1819.

Ephemera: Breckenridge School advertisement; W. Parish School plans; Gloucester Society of Artists Program, 1940; List of USA Merchant Vessels, 1880–1881, 1882, 1883, 1876–1877, 1921.

Gift of Lauren Walling: Glass milk jug marked: *Ahola, Lanesville*, containing receipt dated 1924, and signed by S. Sophia Ahola (owner of the Ahola dairy business in Lanesville and mother of jazz musician Sylvester Ahola).

FOLLY COVE DESIGNERS COLLECTION

Gifts of William and Jeanne Clarke, given in memory of William's mother Aino Clarke: Ten carved blocks (*You're a Doll, Good Luck, Instrument Antiqua, Geometric I, Schooners, Elephants, Which Came First* [blocks 1 and 2], *Musicale, Sauna*), c.1950s, linoleum mounted on wood by Aino Y. Clarke (1914–1995).

Gift of Mary Wheeler: Eight placemats printed with *Head of the Cove* design, undated (design made 1945), ink on cotton by Louise Kenyon (1906–2000).

GIFTS TO THE LIBRARY & ARCHIVES

During the course of the year the following individuals generously donated books, catalogs and printed materials to the Museum's Library and Archives:

Gift of Shep Abbott: *Poems*, Daniel McKinney (two copies).

Gift of Allen C. Abend (author): *Gabrielle DeVeaux Clements: Etcher, Painter, Muralist, Teacher*, 2012.

Gift of Peter Anastas and Peter Parsons: Audio discs of interviews for *When Gloucester Was Gloucester*.

Gift of Judy Anderson (author): *18th Century Wallpaper of the Jeremiah Lee Mansion*.

Gift of Gaylord L. Brooks: Photographs of Gloucester Federalist doors, c.1905.

Gifts of Fred Buck: *Charles Olson Memorial Lectures*, Ed Dorn; via Beth Welin *Schooner Adventure: Skippy Finds Adventure*, P. Cheny, 2012.

Gift of Kate L. Burgess (author): *Revitalizing Historic Sites Through Contemporary Art*.

Gift of Rob and Tracie Colabella: Two City of Gloucester Ordinance Books.

Gifts of David Cox: Three *LIFE* Magazines, Jan 14, 21, 28, 1952 – Capt. Carlson & *Flying Enterprise*.

Gift of Jim Day: Frank E. Davis Co. letter, 1916.

Gifts of Dawn Dexter: Memos, invitations, booklets, letters and clippings; WWII ration books; photo-



Glass milk jug marked *Ahola, Lanesville*, containing receipt dated 1924, and signed by S. Sophia Ahola. Gift of Lauren Walling.

graphs; biography of Harold Dexter; *Nate*, J. Enos, 1990; 1925 Blue Book.

Gift of Dennis J. DiGregorio: O'Donnell-Usen Co. photographs and papers.

Gifts of Thomas C. Fraser: Two aerial photographs, 1947: West End Main Street, Gloucester and State Fish Pier.

Gift of Sha Gleason: Letters from Vincent Ferrini.

Gifts of City of Gloucester Archives: Inventory of the estate of William Lane c.1750; page from account book of Jonathan Harraden, 1875 (Rick Gendreau); *Official History of Odd Fellowship*, 1894.

Gift of Evgenia Gryn (Ed): *Sailing Alone Around the World*, Capt. J. Slocum (in Russian).

Gift of Deanie Hancock: *Charles Abbott Baldwin & His Family*, N. Williams, inscribed to Walker Hancock.

Gift of John T. & Patricia M. Hayes: Two photographs of Theresa Bernstein.

Gift of Rowena Hodges: Two postcards.

Gifts of Terry Hutchinson: 23 negatives, Gloucester and Rockport, late 1940s to early 1950s.

Gifts of Linda Johnson: Rockport National Bank, 2012 Calendar; *Whales, Whaling & Whale Craft*, P. Gianbara, 1966.

Gifts of Christine S. King: Fiesta program, Fiesta Mass program, 51 color snap shots, 1972.

Gifts of Gaspar Lafata: Fiesta memorabilia: Two programs, 1983; 11 pins, various years.

Gift of Cynthia Lang (author): *Sarah Carlisle's River & Other Stories*, 2012.

Gift of Jack Loftus: Five books inscribed to Clayton Stockbridge: Three from Joseph Garland, one (2 copies) from Gordon Thomas.

Gift of Robert Lufkin: George M. Wonson business card.

Gifts of Elizabeth Martin: *Deconstructing Marginality: Exploring the Foundations of Dogtown Common* (dissertation) (MS & CD).

Gifts of John McClellan: Four binders: James T. McClellan WWII letters.

Gifts of Adair Miller, Jr.: 300 film negatives; 50 glass plates.

Gift of William J. Mingace II: Moorland Hotel papers and ephemera.

Gifts of Martha Oaks: LP *Voices from a Castle*, St. Ann Boys Choir, 1960s; *The Best Care Possible*, Gary Larrabee, 2006; *Karen Rosenthal: Twenty Years of Photographs*, Danforth Museum Catalogue, 2000.

Gift of Mary Page: Gloucester Women's Club Addendum.

Gifts of James Paradis: GDT Newspaper, 1932; Paving Cutter's Union, 1932.

Gift of David Porper: *Cape Ann Tourist Guide*, 1952–1954.

Gift of Erik Ronnberg, Jr.: *The Search for Speed Under Sail*, 1700–1855, H.I. Chapelle.

Gift of Neil Rozman: 683 film negatives of Gloucester, Henry Williams (1908–1940), photographer.

Gift of Grace Schrafft: Miscellaneous collection of personal papers.

Gift of Virginia Runkle Scott: Miscellaneous family papers and photographs.

Gift of Trina Smith: *Ann Hyatt Huntington*, Cerinda Evans, 1965.

Gifts of Ingrid Swanson: *The Maximus Poems*, Charles Olson (boxed set, in Japanese); Nine artist catalogues.

Gift of Lynn Swigart: *History of the Great Civil War*, 1860s.

Gifts of Jeff Thomas: Two copy negatives: Gordon Thomas, 1940 and TSS *Tuscania*.

Gifts of William Traves: *Simple Courage*, F. Delaney (story of Capt. Carlson and *Flying Enterprise*); First Day Cover stamps, Merchant Marine Series; Mike Mulligan Travel Kit; *Marsden Hartley: Painting & Drawing*, K.W. Salander; 2004 Calendar, Rockport National Bank; *Painting Boats and Harbors*, Harry R. Ballinger, 2008.

Gift of Jane Walsh: Masonic ephemera, Edgar A. Saunders.

Gift of Robert Wilhelm (author): *Murder & Mayhem in Essex County*.

Gifts of the Estate of Elizabeth Woodbury: 1997 Rockport Calendar; Finnish/English Dictionary, 1919.

Gift of the author: *Birdseye: The Adventures of a Curious Man*, Mark Kurlansky.



Statue for the altar of Our Lady of Good Voyage Church being carried from the Portuguese vessel *Gil Eannes*, May 28, 1948. (Cape Ann Museum Archives)

The Fitz Henry Lane Catalogue Raisonné Project continues to make progress. Original documents are being pulled from the Museum's library/archives—most of them rarely seen by the public—and linked to a complete catalog of Lane's paintings and drawings to explore the history of fishing, maritime activity and life along the New England coast. Project researchers are working in collaboration with the Museum's staff and local historians to bring *Fitz Henry Lane Online* to the public in 2014. Board member Sam Holdsworth is directing the project. To date the project has received generous support from the Wyeth Foundation for American Art (\$25,000) and the Danversbank Charitable Foundation (\$2,500).



(above) Fitz Henry Lane (1804–1865), *Western Shore of Gloucester Outer Harbor*, 1857. Pencil on paper. Gift of Samuel H. Mansfield. [485.85] (below) Fitz Henry Lane (1804–1865), *Looking Toward the Loaf from Cross Island, Essex River*, 1862. Pencil on paper. Gift of Samuel H. Mansfield. [485.85]

The two drawings above are examples of the discoveries being made by the *Fitz Henry Lane Online* project. When the Museum's drawing *Western Shore of Gloucester Outer Harbor* was unframed, a second pencil drawing was found on the reverse side. In this second drawing, entitled *Looking Toward the Loaf from Cross Island, Essex River*, Lane shows a view of Two Penny Loaf from Cross Island in Ipswich Bay. In the online catalog these two drawings will be placed in context with historical information, maps, property documents and similar drawings and paintings.



White-Ellery House, 2012.

For the fourth consecutive summer the Museum has employed the distinctive architecture of the White-Ellery House (1710) to serve as a backdrop for the work of contemporary Cape Ann artists and for historical presentations.

Five one-day installations, often utilizing both the interior of the House and its grounds, were presented throughout the summer and fall of 2012.

June 2, 2012
Jenna Powell: Lost & Found

July 7, 2012
Ila Prouty: Dream Repeater

August 4, 2012
Elizabeth Alexander: Still Life, a Fabricator's Banquet

September 1, 2012
Shep Abbott: It's All about Dogtown

October 6, 2012
Ana Alakija: Interconnections, Brazil/Africa, Portugal/New England



A closeup view of Elizabeth Alexander's installation at the White-Ellery House.

EXHIBITIONS

EXHIBITIONS ARE ALWAYS PLANNED TO SHOWCASE THE COLLECTION, TO CELEBRATE CAPE ANN CREATIVITY – PAST AND PRESENT, AND TO INFORM AND ENGAGE OUR VISITORS. IN 2012, WE PRESENTED FOUR MAJOR EXHIBITIONS AND A NUMBER OF SMALLER INSTALLATIONS:

Ships at Sea

March 3–May 27, 2012

A celebration of Cape Ann's role in the maritime trades, featuring a selection of marine paintings, prints and ephemera from the collection of Roswitha and William Trays.

Marsden Hartley: Soliloquy in Dogtown

June 9–October 14, 2012

An exhibition of more than a dozen of the artist's Dogtown paintings and drawings, featuring an overview of Hartley's poetry and the history of Dogtown.

Rachel Perry Welty and Sarah Hollis Perry: water, water

July 14–September 30, 2012

A multi-media installation and meditation on collaboration and the connections between land and sea.

Arranged by Choice: The Art of Ralph Coburn

November 10, 2012–January 31, 2013

A survey of the artist's career from the 1940s to the present.

Into the Woods: Recent Drawings by Gabrielle Barzaghi

November 24, 2012–January 31, 2013

LIBRARY & ARCHIVES EXHIBITIONS

A Snapshot of Fiesta June 2012

A Stroll Down Main Street July 2012 – January 2013

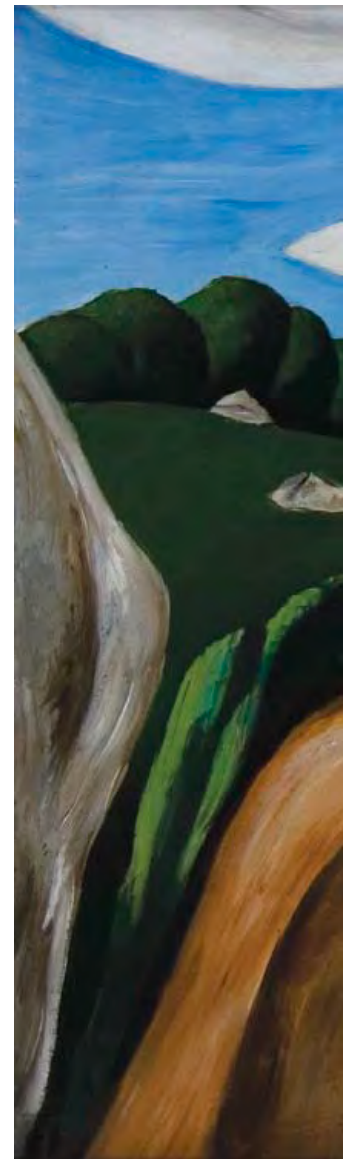



Marsden Hartley (1877–1943), *Summer Outward Bound, Gloucester*, 1931. Oil on board. Gift of the estate of Robert L. French, 2009. [2009.51.9]

2012 MUSEUM PUBLICATIONS



Exhibition catalog
Marsden Hartley: Soliloquy in Dogtown. Essays by James F. O’Gorman, Grace Slack McNeil Professor Emeritus of the History of American Art at Wellesley College, author Peter Anastas and Martha Oaks, Curator, Cape Ann Museum. June 2012.

Gallery Guide
Arranged by Choice: The Art of Ralph Coburn, November 2012



2013 Folly Cove Designers calendar

2012 OUTGOING LOANS

Loaned to the Cahoon Museum of American Art in Cotuit, MA, for the exhibition *A Family of Artists: Gruppé Family*

Virginia Gruppé (1907–1980). *Gloucester Wharf*, undated, watercolor on paper (Gift of Roger O. Davis).

Charles Gruppé (1860–1940). *Untitled Landscape*, undated, oil on board (Gift of Mary Fay Somers).

Emile A. Gruppé (1896–1978). *The Bait Diggers*, c.1930s, oil on canvas (Gift of Leicester J. Roberts).

Loaned to the North Shore Arts Association for their 90th Anniversary Retrospective Exhibition

William Meyerowitz (1896–1981). *Gloucester Humoresque*, 1924, oil on canvas (Gift of James F. O’Gorman and Jean Baer O’Gorman).

Loaned to the Cleveland Museum of Art for the exhibition *Eternal Summer: The Art of Edward Henry Potthast*

Edward H. Potthast (1857–1927). *Portrait of a Fisherman*, 1900, oil on canvas (Gift of Marietta Lynch). Loan approved in May 2102; painting scheduled to leave Gloucester in May 2013.

The Museum is committed to offering collaborative programs in partnership with local educational, cultural and civic organizations to contribute to the cultural vitality of our communities, for both residents and visitors. Highlights include the Museum playing leadership roles in the Gloucester Education Foundation's Public School Arts Festival, the annual Middle Street Walk, the development of the HarborWalk and the Downtown Cultural District designation. The success of these initiatives results in a stronger appreciation of the region's cultural assets. Please see a complete list of our collaborations in the adjacent *Programs and Education Report*.



Perhaps the most enduring collaboration this year resulted in the return of the First Order Fresnel Lens originally located on the South Tower light at Thacher Island. Working with the Thacher Island Association, we have collaborated to raise funds to transport, conserve and install the lens in a permanent gallery at the Museum.

PROGRAMS AND EDUCATION

THE MUSEUM'S ANNUAL PROGRAM CALENDAR IS DESIGNED TO COMPLEMENT ITS COLLECTIONS AND SPECIAL EXHIBITIONS. EXHIBITION OPENINGS, LECTURES, GALLERY TALKS, WALKING TOURS, FILM SCREENINGS AND MUSICAL PERFORMANCES PROVIDE INSIGHT INTO THE ART, HISTORY AND CULTURE OF CAPE ANN.

BY THE NUMBERS

- In 2012, more than 9,200 adults and children participated in more than 300 educational and outreach programs offered by the Museum.
- 1,450 visitors were introduced to the Museum and its collections through docent led tours. Three hundred-forty (340) tours were offered in total.
- 3,400 children and families participated in more than 100 programs designed specifically for them.
- Students from more than 30 local schools displayed outstanding student artwork throughout the year in the Museum.
- CAM Connections was launched (see sidebar, facing page).

LECTURES, SPECIAL PRESENTATIONS AND COLLABORATIONS

The summer of 2012 was all about Dogtown! The Marsden Hartley exhibition, *Soliloquy in Dogtown*, provided subject matter for a broad range of programming, including a lecture series sponsored by Cape Ann Savings Bank. The series featured art historian Gail Levin; Marsden Hartley biographer Townsend Ludington; Anita Diamant, author of *The Last Days of Dogtown*; and Elyssa East, author of *Dogtown: Death and Enchantment in a New England Ghost Town*. We hosted book discussions in conjunction with each lecture as well as Dogtown walking tours in collaboration with Essex County Greenbelt and Trustees of Reservations. Other lectures of note were delivered by artists, authors, historians and art historians Karen Quinn, Mary Rhineland McCarl, William Traves, Joel Janowitz, Peter Anastas, William

Cross, David Rich and Erik Ronnberg, Jr. We entered our 5th year of the *Conversations with Contemporary Artists* series with a talk by Elynn Kroger and a gallery demonstration by Debbie Clarke. We continued our lecture series *Who We Are Is Who We Were: Historic Businesses of Cape Ann*, hosting Cape Pond Ice Company president Scott Memhard. And, internationally acclaimed authors presented new works to our audiences, including Mark Kurlansky – *Birdseye: The Adventures of a Curious Man* and Barbara Walsh – *August Gale*. Gallery talks and special tours were presented by Jay McLaughlan, Trina Smith, Sarah Hollis Perry and Rachel Perry Welty. In January, a number of docents delivered the second annual *Winter Shorts*, a series of mini-tours highlighting their favorite objects in the collection. Docents' enthusiasm also brought people out of doors to enjoy public walking tours: *Fitz Henry Lane's Gloucester* and *Hopper's Houses*.

Musical performances attracted record crowds. Emerald Rae and Flynn Cohen, Allen Estes and Mari Martin entertained as part of the popular summer *Music in the Courtyard* series. In the fall, Frances Conover Fitch enchanted an audience in the Fitz Henry Lane Gallery,





(left) Artist Debbie Clarke demonstrates her technique as part of the *Conversations with Contemporary Artists* series. Examples of her work are displayed in the background.

(below left) Children creating in the Museum's Activity Room.

playing the harpsichord built for her by her husband Gregory Bover of C. B. Fisk Organs.

The CAM *afterhours* program continued to engage new audiences. With support from Alchemy Bistro, Latitude 43, Ryan & Wood Distilleries and Mystery Train Records, we presented two special evening gatherings. Musicians Emerald Rae and Flynn Cohen performed in January, and dancer Sarah Slifer and musicians Brian King and Kristen Miller performed in August.

2012 collaborations with community organizations included: Distinguished Artist/Teacher, Goetemann Artist in Residency lecture with Rocky Neck Art Colony; *Words Beyond Words: Behind the Page* with

Sawyer Free Library and Gloucester Lyceum; *Artists and Dancers of Cape Ann* with Windhover Dance Company; *The Charles Olson Lecture Series* featuring author Anne Waldman, in partnership with the Charles Olson Society and the Gloucester Writers Cen-

ter; Captains Courageous Festival; Schooner Festival; *Follow the Thread*; and the annual Middle Street Walk.

YOUTH AND FAMILY PROGRAMS

The Museum was pleased to offer a series of programs in 2012 designed especially for children and their families. Highlights included the following:

Three memorable *Saturday Showcase* events sponsored by the Goldhirsh Foundation: *Daughter of Winter Celebration* with Native Americans from Plimoth Plantation and local children's book author Pat Lowery Collins; *A Celebration of the Sea* with local singers David and Linnea Coffin; and *Made in Folly Cove* with the Windhover Dance Company.

Our monthly *Family Fun Free Days* grew in popularity bringing more first-time visitor families into the Museum than ever before.

Young at Art for Head Start, sponsored by New England BioLabs and the McCarthy Family Foundation, welcomed more than 30 visits from students in Cape Ann's Pathways for Children program.

Morning at the Museum summer program sponsored by the Peter and Elizabeth C. Tower Foundation, served residents and summer visitors, alike.

The Cape Ann Museum is particularly pleased to have continued hosting on-going teacher workshops as part of the *History of Art on Cape Ann Curriculum Resource Project*, supported by the Massachusetts Cultural Council, the Gloucester Education Foundation, the Guttman Foundation and the Jedediah Foundation.



CAM CONNECTIONS

CAM Connections offers art and cultural engagement to underserved seniors in Cape Ann area nursing homes and adult day health centers. While exploring the paintings of marine artist Fitz Henry Lane, participants engage in Museum tours and stimulating art conversations. The Lane Collection, primarily local scenes of Gloucester, holds the key to unlock long term memories and personal stories of the participating seniors, many of whom have lifelong ties to the Cape Ann area. Shared in the restorative Museum environment, this project has reconnected individuals to their community, to each other and to the richness of their own life stories.



Participants in the CAM Connections Program meet with Peggy Cahill, Program Consultant, in the Fitz Henry Lane Gallery.

CAM Connections was launched in 2012 through a grant from the Llewellyn Foundation. Active partnerships between the Museum and six local senior care organizations have been established. In May 2013, CAM Connections was awarded a one year grant from Mass Humanities to expand and deepen the existing project by exploring the power of place through landscape paintings in the Museum's collection.



Associate Sarah Mowitt leads her tour, *Dragon Boats, Porcelains, ... and Stowaways: Treasures from China*, as part of the *Winter Shorts* series.

Associates/Docents

Gail Anderson
 Val Babson
 Selma Bell
 Sheila Blake
 Beth Brau
 Jill Babson Carter
 Max Callender
 David Demaine
 Sharon Deveney
 Dawn Dexter
 Bill Effner
 Anita Freeman
 Judy Friend
 Pippy Giuliano
 Marion Hall
 Tom Halsted
 Claire Hurst
 John Huss
 Sandra Seppala Jamieson
 Bruce Jones
 Charles Marcous
 Sarah Mowitt
 Stevie Neal
 Elaine Ohlson
 Trudi Olivetti
 Ann Pulver
 Mary Rhinelanders
 Sally Simons

Trina Smith
 Carol Stearns
 Anne-Seymour St. John
 Ingrid Swanson
 Matt Swift
 Bonnie Sylvester
 Hazel von Rosvenige
 Miriam Weinstein
 Patsy Whitlock

CAMafterhours Committee

Jennifer Amero
 Coley Bryan
 Nissa Delaney
 Kelsey McNiff
 Allison Mueller
 Melissa Nicastro
 Lisa Rich
 Rebecca Sorenson
 Sarah Swift
 Heidi Wakeman

Collections/Education and Programs Volunteers

Daniel Altshuler
 Linzee Coolidge
 Barbara Erkkila
 Deanie Hancock
 Rob Newton

FRIENDS AND VOLUNTEERS

WE ARE DEEPLY GRATEFUL TO OUR FRIENDS AND VOLUNTEERS WHO PLAY A VITAL ROLE IN ADVANCING THE MUSEUM'S MISSION. THEY SHARE THEIR TIME, EXPERTISE AND ENTHUSIASM AND SERVE AS THE MUSEUM'S AMBASSADORS TO THE LARGER COMMUNITY.

David Rich
 Erik Ronnberg, Jr.
 Brad Story
 William Traves
 Michael Wall

Corporate Development Committee

Hope Bachelder
 Herb Collins
 Mike Costello
 Pearce Coues
 John Cunningham
 Steve Dexter
 Tom Hovey
 Bill Lynch
 Amy Moore
 Hinda Simon

Fitz Henry Lane Committee

Hope Bachelder
 Jackie Bell
 Jill Bell
 Bonnie Covington
 Kathy Galligan
 Susan Goodchild
 Christine Lundberg
 Jennifer McDougall
 Leslee Shlopak

Folly Cove Designers Committee

Deb Carlson
 Beth Coolidge
 Bonnie Covington
 Christine Kahane
 Christine Lundberg
 Grace Murray
 Lee Natti
 Susanna Natti
 Rose-Marie Glen
 Mary Granfield
 Brenda Richardson, MD
 Candace Wheeler
 Patsy Whitlock

Fresnel Lens Committee

J.J. Bell
 Peter Bergstrom
 John Cunningham
 Tom Hovey
 John McGlennon
 Sarah Mowitt
 Arthur Ryan
 Paul St. Germain
 Bill Whiting

Library/Archives Volunteers

Anthea Brigham
 Peter Brown
 Sam Ciolino
 Emily Lefferts
 Mary Rhinelanders McCarl
 Bing McGilvray
 Rachel Somers
 Howard Thomas

Program Filming and Recording

Bob Quinn

White-Ellery House Volunteers

William Cross
 Adele Ervin
 William Finch
 Prudence Fish
 Coralie Ingraham
 Helen McCabe
 Don Pollard
 David Rhinelanders
 Carol Rose
 Maggie Rosa
 Bernadine Young

2012 Interns

Elizabeth Leavitt, *Tulane University*
 Kate Parsons, *Tufts University*
 Sarah Sacchetti, *Framingham State College*
 Audie Tarr, *Gloucester High School*

(left) Volunteer David Rhinelander, featured artist Shep Abbott and members Jeremy and Kathleen Adams at the White-Ellery House.

(below) Associate Trina Smith leads a *Hopper's Houses* Tour.



(above) Volunteer Prudence Fish shares the distinguished history of the White-Ellery House with a visitor.

(right) Library Assistant Linda Johnson and Library Volunteers Howard Thomas and Sam Ciolino at work.



THE MUSEUM WAS RECOGNIZED BY THE FOLLOWING PUBLICATIONS IN 2012:

Magazines

American Art Review, "Marsden Hartley, Soliloquy in Dogtown," Martha Oaks, Vol. XXIV, No. 4, 2012, pp. 122–125.

Art New England, *Cape Ann Issue*, July/August 2012.

Cape Ann Magazine, "Inspired in Paint, Poetry," Gail McCarthy, Fall 2012, Vol. 5, pp. 51–54.

Yankee Magazine, "Best of Massachusetts: Editors' Choice," May 2012. Cape Ann Museum was chosen as one of the top 10 attractions in Massachusetts, citing it as exhibiting the "Best Seascapes."

Newspapers and Radio

Boston Globe: "The Landscape of Loneliness," Sebastian Smee, June 19, 2012.

Boston Globe: "In 'water, water,' a collaborative ebb and flow," Cate McQuaid, August 20, 2012.

Boston Phoenix: "Hartley's Gloucester: Dogtown Genius," Greg Cook, July 11, 2012.

Brooklyn Rail: "Marsden Hartley, Soliloquy in Dogtown," Vincent Katz, September 2013.

Maine Sunday Telegram/Portland Press Herald: "Hartley's Dogtown Has its Day at Exhibit," Bob Keyes, June 10, 2012.

Others include: *Cape Ann Beacon*, *Gloucester Daily Times*, *Manchester Cricket*, *Maine Antique Digest*, *WBUR online arts*.



2012 FITZ HENRY LANE SOCIETY MEMBERS

\$5,000

J.J. and Jackie Bell
Stephen and Jill Bell
Dorothy A. Brown
Ted and Jan Charles
Herbert Collins
Alec Dingee and Susan Gray
John and Kathy Galligan
Jack Haley and Elizabeth Hughes
William and Janet James
Margaret Pearson
Arthur Ryan
Robert and Ashley Scott
Hinda Simon
Richard and Donna Tadler

\$2,500

Robert and Hope Bachelder
Kermit and Glenys Birchfield
Samuel and Rebecca Campbell
Ada Howe Kent Foundation
Richard and Deborah Carlson
Pearce and Phoebe Coues
Chris and Bonnie Covington
Phil and Eve Cutter
Thomas and Caroline Hovey
William and Nancy Lynch
Amy Moore

Heaton Robertson and Henrietta Gates
Andrew Spindler and Hiram Butler
Lynn and Joan Swigart
Thomas and Kristin Zarrella

\$1,000

Robert Amory
Gene and Kate Barnes
Walter and Gina Beinecke
John and Jan Bell
Peter and Karen Bell
Deborah Blake
Kevin and Rosemarie Bottomley
John and Mollie Byrnes
John and Caroll Cabot
Bettie Cartwright
Robert Chandler and Ronda Faloon
Robert Cox and Karen Bell
William and Ellen Cross
John and Lee Cunningham
David and Mary Dearborn
Chris and Jane Deering
Peter Durney and Beth Shipley
Elisabeth Ellis
Kenneth and Alice Erickson
Joe and Robin Falzone
Deborah Freeman
Ian and Josie Gardiner

Darius and Stephanie Gaskins
Rose-Marie Glen and Clare Bromley
Philip Goldsmith and Melissa Boshco
Sargent and Susan Goodchild
Tamara Greeman
Carla Grillo
Stephen and Marion Hall
James Hand
Mary Healy
Samuel and Elisabeth Holdsworth
Malcolm and Patricia Kerstein
Jan Koch-Weser and Diane Chen
Catherine Lastavica
Paul and Jackie Littlefield
Angus and Leslie Littlejohn
Joan Lovejoy
Paul and Christine Lundberg
Doris Lynch
Marietta Lynch
Elton and Connie McCausland
John and Mary Ann McCormick
Daniel and Jenifer McDougall
Roger and Carol McNeill
Kurt and Therese Melden
Wilhelm Merck and Nonie Brady
Anne Meyer
Richard Mills
Stuart and Elizabeth Moore

Joseph and Eileen Mueller
Gregory and Stevie Neal
John and Pam Newberry
John and Sarah Hollis Perry
George and Nancy Putnam
John Rando
Judson and Lisa Reis
David and Lisa Rich
Joseph and Maggie Rosa
Roger Salisbury and Judith Monteferrante
Christopher and Eroica Schenck
Jack and Shelagh Schylling
Tim and Christy Sheehan
Tom and Lyn Shields
Leslee Shlopak
James and Kate Stavis
Campbell and Grace Steward
Donald and Phyllis Sudbay
Peter and Lynda Surdam
Carl and Ingrid Swanson
Robin and Martha Tattersall
William and Roswitha Trays
William and Virginia Townsend
Frank Vanzler, KVA Associates
Ernst and Gail von Metzsch
Michael and Tee Wall
Harold and Lucette White
Grant and Hope Winthrop
Clive Wood and Stella Martin

MEMBERS

THE CAPE ANN MUSEUM DEPENDS ON THE GENEROSITY AND GOOD WILL OF THE PEOPLE AND INSTITUTIONS WHO SHARE A BELIEF IN ITS MISSION. THE MUSEUM GRATEFULLY ACKNOWLEDGES THE MEMBERS WHO HAVE SUPPORTED THE MUSEUM THIS YEAR - JANUARY 1, 2012 TO DECEMBER 31, 2012.

BENEFACTORS \$500

Mary Barcus
Nancy Barnett
Robert and Ellie Cagnina
Allan and Kathleen Cohen
Chris and Sue Klem
Peter and Bobbi Kovner
Selina Little
Noel Mann and Daan Sandee
Henrietta Meyer
Robert and Susan Reece
Donald Saunders and Liv Ullmann
Thomas and Sally Simons
William and Clara Wainwright

SPONSORS \$250

Stefan and Barbe Abramo
Barbara Almy
Ken and Margie Anderson
Norma Andrews
Neale and Louisa Attenborough
Devereux and Jilda Barker
Standish and Brigitte Bradford
Thomas and Mimi Brown
Judson and Jan Carlberg
David Condino and Margaret Brady
Janet Cookson
Nathaniel Coolidge
Donald and Marge Cregg
Martin and Natalie Daley
George Davis and Lisa Bonneville
Adele Ervin
Diane Faissler
Alfred and Deborah Fichera
Niles and Diane Flanders
Peter and Annette French
Justin and Kari Gale
Howard and Naomi Gardner
Jack and Susan Gardner
Jonas Gavelis and Bonnie Sylvester
Mark and Janet Gottesman
Garth and Lindsay Greimann
Louise Grindrod and Robert Paterson
Richard and Joan Gross
Christopher Hadley and Scott Smith

George Handran
William and Rose Hausman
Claire Hurst
Herbert and Helen Joseph
Ken and Cathy Kaplan
Tom and Maryanne Kiely
Stephen and Sigrid Lindo
Robert and Joan Lockwood
Daniel and Marcy Lyman
Matthew and Janet Mallett
Alex and Julie Mattera
Robert and Eileen Matz
Susan McKain and Ken Steiner
Christine Moore
David Nelligan
John and Olivia Parker
Christopher and Esther Pullman
John and Jean Rees
David and Ann Rhinelanders
Stuart Scantlebury and
 Lecia Ann Turcotte
David and Mary Louise Scudder
David and Ann Simmons
David and Ginni Spencer
Nancy Strisik
James and Tom Sutherland
Howard and Betty Thomas
Douglas and Priscilla Viets
William Wells and Arlene Hill
Michael and Candace Wheeler
Richard and Deirdre White
Ted Widmer and Mary Rhinelanders
Charles and Margaret Ziering

CONTRIBUTORS \$100

Eugene Alves
Lois Alves
Edward and Mary Anderson
Gail Anderson and Bill Effner
William and Yvette Anderson
Anita Anger and Robert Risse
Alva Angle
Rodney and Kitty Armstrong
Richard and Augusta Ayer
David and Val Babson

Gordon Baird and Joe Ann Hart
James and Chris Barker
Eugene Barry and Guity Valizadeh
Geoffrey Bayliss
Ed and Sheila Becker
Diana Bell
Jo Ann Bell and Marv Tighe
Selma Bell
Timothy Bell
Quincy and Natalie Bent
Linda Berard
Gottfried and Karen Berger
Thomas and Becky Bernie
Brian Bernier and Renee Hart
Allan Bezanson
Ted and Judy Bidwell
Barbara Bjornson
Tim and Eileen Blakely
Louise Blodgett
David and Maureen Bovet
John and Jane Bradley
Peter and Beth Brau
Lewis and Miriam Braverman
Richard Braverman and Abbie Flynn
Chester and Anthea Brigham
Elana Brink
Thomas Brooks and Karen Newman
William and Holly Brooks
Robert Brown
Ralph and Elizabeth Browning
Lois Brynes and Serena Hilsinger
Joan Buchanan
Davis and Carole Budkley
Thomas Burger and André Robert
Paul Butman and Sharon Lake
Samuel and Claire Cabot
Jill Babson Carter
Suzanne Carver and William Stucky
Philip Chalmers
Peter and Katherine Coakley
Hugh and Joan Collier
Diana Connors
Alice Coogan
Wendel and Suzanne Cook
Linzee and Beth Coolidge

Peter and Connie Corbino
Michael Costello
Evelyn, Barbara and Judy Cox
Robert Coyne
Robert and Jan Crandall
Ray and Monica Crane
Albert and Hilary Creighton
David and Linda Crosby
Ronald and Joan Curhan
Lynn Curtain
Jack and Betty Davis
Craig and Laurel Deery
Aristides Demetrios
Stephen and Dawn Dexter
James and Fafa Diedrich
Steven Dieck and Hatsumi Miura
Patricia Donahue and Greg Sacca
Ronald and Julie Druker
Sarah Dunlap
William Duryea and Anne Bowdoin
John Easton and Sem Sutter
Richard Einhorn and Julie Hagazina
Sheryl Ellis
Robert and Surrey Elwell
Robert and Mary Emmons
Cathy England
Constance Eppel
Barbara Erkkila
Mary Ann Esdaile
Edward Everett
Michael and Mona Faherty
James Falck
Peter Feinstein and Miriam Weinstein
Betsy Feldman
Mary Fillman
Josiah Fisk
Nina Fletcher
Caroline French
Deane French
Mary Fritsch
John Gale
Michael and Sarah Garcia
Charles and Jane Gardiner
David and Alice Gardner
David Gardner

Helen Garland
Dody Gates
Timothy and Katerina Gates
Joseph and Catherine Geary
Lester Gimpelson and L. G. Cagnasso
John and Andrea Glovsky
Gordon and Judy Goetemann
Ruth Goodick
James and Katherine Groves
Henry and Gail Guild
Carlisle and Judy Gustin
Mr. and Mrs. David Hall
Douglas and Susan Hall
James and Leslie Hammond
Mimi Harper
John Harrington and
 Deborah Marston
David and Michele Harrison
James and Mary Hayes
Robert Henriques and Jane Singer
Benjamin Herbert
Peter and Gerry Herbert
Bruce and Meg Herman
Janet Herrmann
Susan Herron
Margaret Hinrichs
Eloise Hodges
Harry and Judith Hoglander
Thomas and Martha Hooper
Peter Hornbeck
Lisa Howe and Elizabeth Regan
Ken and Billie Hruby
Robert and Pamela Irwin
Robert and Patricia Jedrey
Frederick and Lauren Johnson
Karen Johnson
Carol Judd
Carolyn King
Cliff King and Catherine Ryan
Jerome and Linda Klein
Miles and Joan Kulukundis
Martha Kurz
Doug LaChance and Tess Hopper
Stephen and Janet Langer
Joseph and Karolina Latronica

The Museum makes every effort to ensure that our lists are complete and accurate. If you believe there may be an error or omission, please notify us.



Banister Back Side Chair [detail]. North Shore, c. 1710. Gift of Alfred Mayor and Martha Mayor Smith, 2009. [2009.25]

FITZ HENRY LANE SOCIETY \$2,500

Cape Ann Savings Bank

FITZ HENRY LANE SOCIETY \$1,000

Bomco, Inc.
The Building Center
Cape Ann Marketplace
Carroll Steele Insurance Agency, Inc.
Elizabeth Clement Fine Arts
J. Barrett Real Estate
Sudbay Automotive Group
Timothy S. Hopkins Catering
Women on the Move, LLC

BENFACTORS \$500

Ambient Temperature Corporation
Common Crow
Cricket Press, Inc.
Cruiseport Gloucester
Gorton's Seafood
Nor'East Cleaners
Sonolite Plastics
Timberline Enterprises
W. Herbert Goodick, Inc.

SPONSORS \$250

Atlantis Oceanfront Inn
G. Everett Mahoney Insurance
Glovsky & Glovsky, LLC
Rockport National Bank
The Sea Lion Motel
Vista Motel, LLC

CONTRIBUTORS \$100

Again & Again
AnExtraBedVacationRentals
BankGloucester
Cape Ann Insurance Agency
Cape Pond Ice Company
Chalmers & Associates
Essex Alarm and Security, Inc.
Halibut Point
Hershey Frame Shop
Mercury Gallery
Pulsifer & Associates
Roy Spittle Associates, Inc.
TD Bank
Wells Fargo Advisors LLC

Thomas and Grace Lattof
Milton and Helen Lauenstein
Carolyn Lawler
Peter Lawrence
Robert and Martha Lawrenz
Kenneth and Royce Leonards
Marcia Lindsay
Mark and Martha Lindsay
Michael Lipton and Catherine Bayliss
Richard and Pamela Loomis
Peter and Elaine Lucas
Nancy Lui-Kwan
Jane Lyman and Diane Ayott
Nicholas Lynch
Susan Lyons
Thomas and Ann Mannle
Robert Marculewicz
David Marsh
John and Ethel Martin
Richard and Esther Martin
Robert Martin and Trish Roach
Jon and Laurie Matson
James and Dorothy Matthews
David and Janet McAweeney
Roy and Shelagh McCauley
John and Mary Jane McGlennon
Dennis McGurk
Julie McNulty
Edmund and Dee Meeker
David and Judy Messick
David Michael
Fern Miller
Lila Monell
Carl and Shirley Moores
Wendy Morgan
Lincoln and Mary Lou Morison
Dan and Beth Morris
Frederic and Elizabeth Morris
Sarah Mowitt
Paula Mullendore
Paul Nace and Sally Jackson
Lee Natti
Charles Nazarian
Ron Nickerson
James O'Gorman
Elizabeth Olson
Kevin and Emily O'Malley
Richard and Alice Osgood
Russell and Paula Osgood
Thomas Padick and Joan Flynn
Jeffrey and Patricia Papows
Leonard Parco
Carl and Lynne Paschetag
Lorraine Peabody

Ruth Pino
Paul and Carolyn Pitman
Ted and Kathy Pomfret
David Porper
Susan and Steve Potter
M. J. Powell
Oliver Radford and Stephen Perry
Robert and Jan Randolph
Howard Richardson
Geoffrey Richon
Bud and Margaret Ris
George and Daphne Roark
David and Barbara Roberts
Blair and Leanne Robinson
Erik Ronnberg
George Rosen and Barbara Gale
Andrew Rosenberg and Marian Zeles
Bruce and Jane Rosenberg
Melvin and Martha Rosenblatt
Stephen and Kathryn Rosenthal
Amy Ross
John Ross and Mary Benham
Paul and Barbara Russell
Nicholas and Martha Safford
Rosella Sagall
Jeffrey and Christa Sammons
Russell Sandfield and Sabine Ralston
Curtis and Betsy Sauter
Virginia Scott
Claudine Scoville
Paul and Dona Shea
George and Ellen Sibley
Joan Sindall and MacGregor Freeman
Mark and Wendy Smith
Elaine Smogard
Wayne Soini
Richard and Joann Southgate
Frank and Jeanne Speizer
Lee and Hazel Spence
Eileen Sporing and Jocelyn Ramella
Hoff and Lizel Stauffer
Robert Stern and Gail Howrigan
David Stirling and
Fenton Nelson-Stirling
Warren and Virginia Stone
Judith Strohm
Lisen Stromberg and William Rossi
Matthew and Sarah Swift
William and JoLinda Taylor
Ann Thibault
Joyce Thomas
John and Marilyn Thompson
Gerald and Polly Townsend
David Tufts

Yuri Tuvim and
Mary Louise Giuliano
Peter and Denise Vadala
Blair and Sarah Villa
Regina Villa
Larry Vincent and Sharon Tyres
Patrick Vives and Rebeca de Vives
Judith Walcott
Graham and Jan Walker
Robert and Margaret Wallis
Stephen and Anne Warhover
Cornelius Waud
James and Virginia Welch
Anthony and Joreen White
Peter and Winifred Whitman
Bradford and Geneva Whitten
Fritz and Peggy Willmann
John Wilmerding
Alan and Charlotte Wilson
Robert and Emily Wolfe
Bruce and Brenda Woodbury
William and Vivienne Woodhead
Suzanne Ziemer

INDIVIDUAL and FAMILY MEMBERS \$30 to \$50

Mim Aaronian
Shep Abbott
Jerry and Carol Ackerman
Robert Ackerman
George and Cindy Adams
Jeremy and Kathleen Adams
Diana Alan and Robert Edwards
Terry Albright
Marie Alfieri
Ray Alger
Francis and Rebecca Aliberte
Herbert and Catherine Allard
Allen County Public Library
Mary Altier
Daniel and Wendy Altshuler
Blanche Alves
Franziska Amacher
Louise Ambler
Robert and Kathy Ambrogi
Thomas Amend and Elizabeth Bish
Jen and Ryan Amero
Linda Amero and Hank Turgeon
Linda Ames
Peter Anastas
Patricia Anders
George Anderson
Robert and Judy Anderson
Robert and Peg Anderson

Eben and Sandy Andrew
 Willard and Linda Andrews
 Bonnie Angus
 Jean Anjoorian
 Rory and Jean Anscombe
 Bianca Aponte
 John and Sarah Appleton
 Max and Denise Arai
 Steven and Kathleen Archer
 Bob and Jill Armstrong
 Terry Armstrong
 Mark and Judy Arnold
 Tony Ashdon
 Ronald Atwood
 Donald and Nancy August
 Saira Austin
 James Avallon and Michael Gendre
 Merribel Ayres
 Isobel Baade
 James and Kathy Bacsik
 William and Susan Baldwin
 Nancy Balf
 Tom Balf
 James and Millie Ball
 Lenore Balliro and Brock Haines
 William Balzarini
 Ann Banks
 Jane Barry
 Michelle Barten and Chris Anderson
 Bernard Bartnick
 John Bassett and Christina Wolfe
 Stephen and Isabella Bates
 Evelyn Bauer
 Harald Baumann
 Joseph Bayes and Lynda Goldberg
 Ann Baylies
 Robert and Susan Beattie
 Beate Becker
 Jacqueline Beckwith
 Robert and Merrilyn Belliveau
 David and Sally Benjamin
 Victoria Bennet
 Edward and Linda Berger
 Peter and Joyce Bergholtz
 Barbara Berman
 Sam and Vivian Berman
 David and Lida Bernard
 Anthony and Patricia Bertolino
 Jonathan and Diane Bevins
 Barbara Beyea
 Bradford Bigelow
 Charlotte Bishop
 John Bishop and Susan Hand
 John and Cynthia Bjorlie

Barbara Blais and Jan David
 Sheila Blake
 John Blanding
 Marie Ellery Blanding
 Charles Blaney and Molly Lutcavage
 Dale Blank and Tom Fox
 Roy and Lois Blankenship
 Elaine Bleau-Richards
 Alan and Jill Blummer
 Judith Bly and Abraham Newman
 Frederick Boissevain
 John Booras
 Robert Borden
 Frank and Leslie Bordonaro
 Steven and Susan Boshi
 Robert Bosselman
 Joseph and Susan Bourneuf
 Gregory Bover and Frances Fitch
 Martha Bowen
 Kent and Joanna Bowker
 Glenn and Jane Bowles
 Sean and Kathleen Bracken
 Barbara Brackett
 Josh and Babette Brackett
 Loring Bradlee
 Bruce and Joan Bradshaw
 Mary Brady
 Suzanne Brailey
 Billings Bramhall
 Alan and Barbara Braver
 Ron Breault
 Donald and Katherine Breen
 Charles and Patricia Bresnahan
 Barbara Brewer
 Linda Briggs
 Jean Brinton-Jaecks
 Susan Britt
 John Paul and Diane Britton
 Deborah Brown
 Douglas and Cassie Brown
 Elaine Brown
 Jane and Laura Brown
 Joan Brown and
 Melissa Landsvik
 Michael and Elizabeth Brown
 Shepard Brown and
 Elisabeth Simonds
 Abigail Browne
 Ryan and Tessa Browne
 Carolyn Buckley
 Philip and Lois Budrose
 Mary Burgarella
 Wayne and Mary Burgess
 Angela Burke and Jane Burke-Miller

Charles and Maria Burnham
 Ross and Pam Burton
 Joseph Butler and Nancy Davis
 Robert and Joan Butman
 William and Gerrie Butman
 Janice Bzura
 Josh and Christina Cahill
 Elizabeth Calder
 Andrew and Peggy Calkins
 John Calkins
 Jim and Charlene Callahan
 William and Max Callender
 Roger Cameron and Helen Corbeil
 Bruce and Ann Campbell
 Marie Campello
 Richard Candee and Robert Chase
 Cynthia Capone
 Douglas and Sarah Caraganis
 Barbara Careaga
 Jonathan and Jill Carey
 Steven Caron and Betty Bouchard
 Thad Carpen and Susanne Guyer
 Randolph Carr and Gabrielle Barzaghi
 Marty Carriker
 John and Anne Carty
 Robert Cashman and Lynn Browne
 Noel Castle
 Frances Caudill
 Verne and Madeline Caviness
 James Caviston
 Bernard and Ninon Chaet
 Lawrence Chakrin
 Judith Chalfen
 Sally Chapdelaine
 Philip Charles
 Michael and Jill Chipperini
 Bradford Chisholm and Gail Smith
 Robert Ciampa
 Nathaniel and Hester Clapp
 Chester and Ellen Clark
 Elaine Clark
 Tom and Nancy Clark
 Gail Clifford
 Edward Cloutier
 James Clyde
 Irma Cohen
 Michle Cohen
 Rudy Colao
 Frances Colburn
 William and Betsey Colby
 Donald and Mary Cole
 Doris Cole
 James Coleman and Judy Gibbons
 Robert and Sally Collini



The Museum hosted a number of special events for members and friends in 2012:

The Captain's Party (*above*), the Museum's annual fundraising gala; Tavern Night at the White-Ellery House; The Fitz Henry Lane Society's annual Fall Art Excursion to Montreal; the Women's 5th Annual Luncheon; and, two CAMafterhours events (*below*), which welcome a young demographic to the Museum.



Matt and Jennifer Collins
 Pat Collins
 Ruthann Collinson
 Patricia Conant
 John and Pauline Connors
 Cleveland Cook
 Joan Cook
 Paula Cook
 Thomas Corcoran
 Louise Cornetta
 Kathryn Costa
 Thomas and Rosemary Costello
 Mary Couchman
 Deborah Cowan
 David Cox
 Helen Cox
 Kitt and Theresa Cox
 Evelyn Craaybeek
 Paul and Carol Craig
 Roy and Esther Craig
 Bonnie Crane
 Stephen and Mary Craven
 Jeffrey and Jo-Ann Crawford
 Denton Crews and Katherine German
 Andrew and Julie Crocker
 Robert and Ruth Crocker
 Laurent and Cheryl Cros
 Frank and Susan Crotty
 Rebecca Cullen
 Damon and Melissa Cummings
 Eleanor Cummings
 Pat Cummings
 Joan Cummiskey

Andrew and Kelsey Cunningham
 Robert and Jean Cunningham
 Henry and Judith Curtis
 Matthew Curtis
 Winifred Curtis
 Elizabeth Cushing
 Marinus Cutler
 Susan Daly
 Alev Danis and David Moschella
 Amanda Davis and Geoff Deckebach
 Donna Davis
 John Davis
 Richard and Laura Davis
 Roger and LaRae Davis
 John and Sharon Day
 Charles and Barbara DeCoste
 Stephen and Marta Deely
 Michael and Jacqueline DeFalco
 Gregory and Nissa Delaney
 James Delmater
 David Demaine
 Mr. and Mrs. Robert DeMaine
 Virginia Dench
 Jack and Ann DeRaimes
 Charlesanna Detra
 Sharon Deveney
 Bruce and Veronica Devon
 Charles and Maryline Dickman
 Brenton and Elizabeth Dickson
 Mrs. Jerry DiFazio
 Genevieve Dionne
 Victoria Dodd
 Franklin Doeringer

Herold and Mary Ann Doherty
 Margaret Donahue
 Deborah Doucette
 Patrick and Ariane Doud
 Richard Douglas
 Sandra Douglas
 David and Alice Dow
 Kathy Downer
 Betty Ann Downs
 Richard and Marlene Doyle
 Barbara Drake
 Daniel Duffy
 Shirley Duffy
 William and Jean Dugan
 Patricia Dumas and Esther Joyce
 Mary Anne Dunbar
 Cynthia Dunn and Sandra Barry
 Cynthia Dunn
 Donna Dussault
 William and Deborah Ebeling
 Carolyn Edwards
 John and Janet Egan
 Carleton and Virginia Ekborg
 Martha Elder
 Celia Eldridge
 Deborah Eliason
 Raymond and Marie Elliott
 Albert Ellis and Anne-Seymour St. John
 John Ellis
 Tom and Kay Ellis
 David and Susan Emerson
 Gary Emmer
 Dominic and Tamsen Endicott
 Elizabeth Enfield
 Michael Enser
 Betty Erkkila
 Peter and Jan Eschauzier
 Kristna Evans
 James and Amy Fanning
 Mark and Amy Farber
 Ron Farren and Kristal Pooler
 Jay and Helen Featherstone
 Nadine Febbrile
 Thorpe Feidt
 Beverly Feinberg-Moss
 Phyllis Feld
 Judith Feldman
 Cathy Felton
 William and Lyn Fenollosa
 Ricardo Fernandez and
 Diana Brooks Keller
 Nina Fieldsteel
 Lillian Files
 Adrienne Filippazzo

William Finch and Carol Rose
 Barbara Fine
 Law Office of Meredith Fine
 Tomas and Joan Firlie
 Prudence Fish
 Kristine Fisher and Richard Crangle
 Wendy Fitting
 Gwendolyn Fitzgerald
 Ronald and Eleanor Fleet
 Victoria Fortune
 Reginald and Mary Foster
 Gregg and Martha Fox
 Karl and Joan Frank
 Joseph and Christine Frassica
 Paul Frazier
 Walter Fredrick
 Anita Freeman and Phillip Albright
 Owen Freeman and Katie Moore
 Hollis and Linette French
 Katherine French
 William and Judy Friend
 Jim Fritz
 Marion and Martha Frost
 Christen Frothingham
 Carolyn Fuchs
 Sachiko Furui
 Jennifer Gabbay
 Vernice Gaietto
 William and Bonnie Gale
 Richard Gallant
 Denise Gallo
 Steve and Gail Gang
 Dorothy Ganick
 Andy and Allison Gardner
 Deborah Gardner
 John Gardner
 Tamson Gardner
 Judith Garland
 Julia Garrison
 Carney Gavin and Theresa Muxie
 Gerald and Eloise Gehr
 Dorothy Geiser
 Myron and Eileen Geller
 Page Gentleman
 Robert and Mary Gerbrands
 Ronald and Gail Gerring
 Gregory Gibson and
 Anne Marie Crotty
 Leonardo Gilardi
 Michael and Sharon Gilardi
 Suzanne Gilbert
 John and Mary Gillis
 Robert Gillis and Pixie Harrington
 David and Regina Girard

Meredith Gisness
 Jeffrey Glaser
 Tracy Gleckner and Don Rittenburg
 Richard and Lia Glovsky
 Golden Living Center
 Stevan Goldin
 Louis and Josette Goldish
 Curtis Gollrad and Dale Brown
 Pablo and Dina Gomery
 Leonard and Cheryl Goodman
 Barrett and Pamela Goodspeed
 Jane Goodwin
 Peter and Jan Goodwin
 Emily Gordon
 Joan Gorton
 Michael Gorton
 Michael and Patricia Goulart
 Jerry and Molly Gould
 Richard and Connie Gourdeau
 Richard Graham and Jane McKeel
 Patrick and Naomi Gray
 James and Helen Greely
 Margi Green
 Matthew Green
 David and Katherine Greenberg
 David and Janet Grey
 Stephen and Linda Greyser
 Gary Griffis and Leslie Pearlman
 Johana Griffith
 Paula Grillo
 Margaret Guest
 John and Leslie Gurley
 Sarah Hackett
 Alan and Grace Hagstrom
 Lisa and Ina Hahn
 Christopher Hail
 Caroline Haines
 Thomas and Barbara Ann Hale
 Myra Hall and James Tolman
 Christopher and Joanne Halligan
 Laura Hallowell
 Isabella Halsted
 Thomas and Joy Halsted
 Elaine Halverson
 Michael Hamill
 Hamilton-Wenham Public Library
 Franklyn and Lois Hamilton
 Lauren Hamilton
 Richard Hamilton
 Gay Peters Hammond and
 Frederick Hammond
 Marion Harding
 Edward and Jackie Hardy
 John and Bonnie Hardy



Landscape historian Lucinda Brockway leads a walking tour of Dogtown.

- | | | |
|-------------------------------------|-----------------------------------|---------------------------------------|
| Christian Hargrove | Bette Hutchins | Kolnsberg Family |
| Paul Harling | Coralie Ingraham | Rosemary Komatsu and Greg Bartlett |
| Josaphine Harnish | Joanne Innis | Mary Jane Kornacki and Jack Silversin |
| Sara Harper | Al and Janet Ireton | Janice Koskey |
| Andrew and Katherine Harris | Joel and Florrie Ives | Jean Kowlack-Young |
| Carolyn Harris | Nancy Ives | John and Janet Koza |
| Ginny Harris | Janice Izenberg | Bruno and Barbara Kozel |
| Janice Harris | Harold and Deborah Jacklin | Nichola Krashakevich |
| John and Kathy Harris | Matt Jackson | John and Carmela Krasnakevich |
| Edward Hart and Family | Paul and Ann Jo Jackson | Norman Krause |
| Katrina Hart | Andrew and Debra Jacobson | Michael Kressley and |
| Marcia Hart | Sandra Seppala Jamieson | Wendy Riggs-Smith |
| John and Grace Harvey | Jonathan and Becky Jaques | Margaret and Christine Kretschmar |
| Sara Harwood | Emily Jay | David Kriebel and Margaret Quinn |
| Jerry and Margaretta Hausman | Steven and Debby Jencks | James and Elizabeth Kubik |
| Laurence and Laura Hawkins | Peter Jenner and Carolin Catalano | Suzanne Kuendig |
| Brett Hayes | Ray Jenness | Jens and Lise Kure-Jensen |
| Jean Healy | Ann Johnson | Mark Kurlansky |
| Robert Heinman and Susan Field | Dianne Johnson | Peter and Elaine Kuttner |
| Michael Hendrickson | Mayo and Julie Johnson | Mark Lacey and Susan Fehrmann |
| Bill and Joy Hennessey | Wayne Johnson and Suzanne Kennedy | Andrew and Grace Ladygo |
| Edward Herman | Bruce Jones and Tina Cross | Thomas Laird |
| Gale Hermanet | Paul and Sarah Judge | Michael and Ann Lafferty |
| Richard Heuser | Ellen Junger | Mark Laliberte |
| Sheila McCarthy Higgins | Margaret Justice | Amy Lamoureux |
| Cedric and Alberta Hill | Stephen and Christine Kahane | David and Toril Lampert |
| John Hinckley | Robert Kairalla | Arline Land |
| Hal and Lois Hirshon | Glenn Kalimon | Elsie Landergren |
| Patricia Hock | Stephen and Will Kaloyanides | Robert Landry |
| Nancy Hodgkins | David and Meredith Kantor | Florence Lane |
| Per and Ana Hoel | Lisa Kaplan and Ron Morin | James Langley |
| Rollyn and Judith Hoffman | Michael and Barbara Kaplan | Gerrit Lansing |
| Victoria Hogan | Carol Karlson | Virginia LaPlante |
| Susan Holden | Joy Kasmer | Otto Laske and Nadine Boughton |
| Ariel Holdsworth and Thomas Berner | Donna Katan | Margaret Laurie-Abramo |
| Harriet Holdsworth | Reed Kay | Jack and Susan Lawrence |
| Nick and Debe Holland | Joan Keefe | Margery Leach |
| Herb and Meg Hollender | Barbara Kelley | Tamara Leaf and Paul Sylva |
| Kathryn Hollett | Michael and Cathy Kelley | Christopher and Kathryn Leahy |
| Robert Holloway and Christina Doyle | Paul and Leah Kelley | Dan Leahy |
| John and Elizabeth Holmberg | Michael and Fiona Kerr | Edwin and Marcia Leavitt |
| Lorraine Horn | Betsy Kidder | Michael and Nancy Leavitt |
| Israel and Gillian Horovitz | Marilyn Kimball | Brenda LeClerc and Laurel Seneca |
| Richard and Sharon Howard | Elizabeth King | Nancy LeGendre and Walter Herlihy |
| Stephen and Jeanne Howard | Jen Kirk | John LeJeune and Mary Donovan |
| Jay and Louie Howland | Earl and Sharon Kishida | Lysa Leland |
| Eleanor Hoy | John and Lois Knaus | Charlotte Lemann |
| Wendy Hubbard | Laurence and Annette Knight | Roger and Pamela Lemire |
| William Hubbard | Tyler Knight | Richard Leonard |
| Gordon and Jane Hugenberger | James and Betty Knott | Peter and Roxanna Leone |
| Francine Hughes | Julia Knowles | Lucille LePage |
| Laurel Hughes | John and Colette Knowlton | Mary Ellen Lepionka |
| Catherine Hull | Paula Knuuttunen | Sandra LePore |
| John and Sally Huss | Peter and Karen Koch-Weser | Roger and Susan Levine |



William Traves (center) and Gloucester City Councilor Bruce Tobey (left) at the opening reception of *Ships at Sea*, which featured marine paintings, prints and ephemera from the collection of Roswitha and William Traves.

- | | |
|--------------------------------------|-------------------------------------|
| Sarah LeWine and Tom Bailey | Theodore Lane Manning |
| Monty Lewis and Camilla MacFadyen | Thomas Manning and Barbara Polan |
| Helen Lima | Walter Manninen |
| Madeline Linsky | Michael March and Elizabeth Mehlin |
| Paul Lohnes | Jeannette Marchant |
| Maryjane Long | Richard and Donna Marchant |
| Sally Longnecker | Charlie Marcous |
| Richard Lord | Beth Marcus and Joan Luzzi |
| Fred and Jill Lovejoy | John Margolis |
| Donald and Judith Lovell | Joseph Mari |
| Lee Lower | Virginia Markell |
| Beth Luchner and Jeffrey Berman | Adah Marker |
| Fitz and Marianne Lufkin | Louise Marks and Faye Bergsman |
| Robert Lufkin | Anthony and Maria Marolda |
| Robert Lukach | Susan Marr |
| James Lyons and Nancy Burke | Jeff Marshall and Phoebe Potts |
| Douglas and Anna MacArthur | Lee Marshall and Paul Goldberg |
| J.D. MacEachern | Linda Marshall |
| John Maciejowski | Shirley Marston |
| Richard and Gayle Macklem | Christopher Martin |
| Harriet Maffei | Dorothy Martins |
| Alex Magnuson and Sylvia Viresendorp | Jean Marzollo |
| Linda Mahajan | James and Judith Masciarelli |
| Edward and Norma Mahoney | Constance Mason |
| Donald Maier | Timothy and Anne Maxwell |
| Joseph Mains | Cheryl Mazer |
| Tim and Stephanie Malarkey | David McCaleb and Lee Anne Kowalski |
| Constantine Maletskos | Henry and Mary McCarl |
| Harold Mallette | Frances McCarthy |
| David and Margaret Malley | Judith McCulloch |
| Maureen Malloy | Kevin McDonough and Susan Lillis |
| John and Christine Maney | John and Aria McElhenny |
| David Manley and Nancy Shorter | Paul and Catherine McGeary |



Mother/daughter artists Sarah Hollis Perry and Rachel Perry Welty talk about their work in the exhibition, *water, water*.

Bing McGilvray
 Juliana McGovern
 Walter and Joyce McGrath
 Michele McHugh
 Athena McInnis
 Sean and Erin McKay
 Ann McKay
 Priscilla McKay
 John McLaughlin
 Clifford and Carole McLellan
 Shaun and Catherine McNiff
 Lois McNulty
 Robert McPhail and Susan Guest
 John McShane
 Jane Mead
 Joseph Mechem
 Thompson Mechem and
 Elizabeth Spofford
 Natalie Medici
 Robert and Mary Mehlman
 Michael and Heli Meltsner
 Ruth Menicocci
 Thomas and Jo-Ann Michalak
 Bud and Patricia Miller
 Linda and Merritt Miller
 Margaret Mills-Michael
 Patricia Mitchell
 Ed and Dorothy Monnelly
 Robert Monroe
 Jane Montecalvo
 Jack and Laura Montgomery

Janet Montgomery
 John and Edith Montgomery
 Robert Mood
 Frances Moon
 Michael Moonves and
 Baba Davenport
 Ruth Mordecai
 Eldridge Morgan
 Meredith Morgan
 Simon and Agatha Morrell
 John and Shirley Morris
 Jon and Carol Morse
 Neo and Gretchen Morse
 Charles and Dale Movalli
 Geoffrey and Barbara Movius
 William and Linda Mueffelmann
 Alison Mueller
 Robert and Barbara Muldoon
 Marcie Mullaney
 John Mullen
 Kerry Mullen and Deb Hardy
 Michael Mullen
 Eileen Muniz
 Kris Munroe
 David and Amy Murphy
 Avis Murray
 David and Grace Murray
 Pia Nadel
 Monica Nardone
 Amanda Nash
 Scott Nason

Diane Natale
 George and Grace Neilson
 Hart Nelsen
 Abigail Nelson
 Barbara Nelson
 Duncan and Beebe Nelson
 Valerie Nelson
 William and Marie Neuhauser
 Charles and Suzanne Newman
 Elizabeth Nicastro
 Ann Nichols
 Andrew and Catherine Nickas
 Ben and Joanne Niedermeyer
 Sam Nigro
 Matthew and Christina Noce
 Joseph and Sinnika Nogelo
 William and Susan Noonan-Forster
 Marcia Norton
 Peter and Joanne Norton
 Richard Norton
 Stephen Nosal and Rita Ashdale
 Mary Nugent
 Giuseppe and Grace Numerosi
 Carlaine Ober
 Arthur and Edith Oberheim
 Bill and Kelly O'Connor
 Mark O'Connor
 Gail O'Docherty
 Kurt Ogle and Joanne Avallon
 Elaine Ohlson
 Michael O'Leary
 Michael and Susan Oleksiw
 Judith Oleson
 James and Trudi Olivetti
 Deb Olken
 Craig and Lillian Olmsted
 John and Jane Olson
 Judy O'Malley
 Margaret O'Malley
 Philip O'Neil and Lynn McWhood
 Elizabeth Only and Sean Recroft
 Robert Oot and Carol Robey
 Robert and Frances Osten
 Jonathan Ostrow and Deborah Helsberg
 Samuel and Elisabeth Otis
 Beth Paddock
 Robin Paine and Wood Kelly
 Grace and Noelle Parisi
 Norma Parisi
 Christy Park
 Stephen and Lea Parson
 Gregg and Susan Parsons
 Peter Parsons
 Kay Partridge

Phyllis Paster
 Graham and Leanne Patterson
 Jane Paznik-Bondarin and
 Andrew Kaelin
 Carolyn Pearce
 Davis and Deborah Pearce
 Diana Peck
 David and Katie Perkins
 Eve Perkins
 Florence Perkins
 Ronald Perrin
 James Perry
 Margaret Perry
 Barbara Perryclear
 David and Alison Pesky
 Georges and Carolyn Peter
 Karen Petersen
 Karin Peterson
 Marcia Faye Peterson
 Arley and Miriam Pett
 Melody Phaneuf
 Peter and Tory Philip
 Chris and Jane Phillips
 George and Joann Phillips
 Steven Phillips and Amy Gault
 Sarah Picone
 Ed and Alli Pinkin
 David and Joanna Pistenmaa
 Joel Plastridge
 Joseph and Jane Poirier
 Andrew and Judith Pope
 Jonathan and Charlotte Pope
 Lucy Potter
 David Porper
 Doug and Jo Kris Powell
 Keith Powers and Jacquelyn Ball
 Michael and Julianne Powers
 William and Katharine Prater
 Ellen Preston
 Ellen Previte
 Mary Alice Price
 Nancy Price
 William and Elizabeth Prickett
 Ronald and Mimi Pruett
 Agnes Puff
 Robert and Ann Pulver
 Kathleen Purdy and Liz Howell
 Robert and Karen Purple
 Jean Purser
 Mary Putonen
 Susan Quateman
 Robert Quinn
 Beverly Quint
 Christina Rafter

William and Jennifer Rand
 Herb Randle
 Robert and Susan Ranta
 Martin and Kay Ray
 Mark and Laurie Raymond
 Bea Reardon
 Myles Reardon
 Elizabeth Redmond
 Ruth Rehfus
 Andrew and Jessie Reid
 Heather Reid
 Helen Reinherz and Rebecca Hussey
 Ed and Liisa Reither
 William and Jane Remsen
 Howard and Joan Resnikoff
 Monica Reuss
 Mary Lou Reuter
 Kelly Reynolds
 Frederic and Patricia Rhineland
 Christina Rhodes
 David Rich
 Benjamin and Courtney Richardson
 Brenda Richardson
 Rebekah Richardson
 Susan Richardson
 Elwin and Paula Richter
 Martin and Roberta Riddle
 Sheila Rider
 Karen Ristuben
 Bob and Andrea Ritchie
 Heath and Heather Ritchie
 Patrick Rizzi
 Charlotte Roberts
 Lilian Roberts
 Thoma Robertson
 Judy Robinson-Cox
 Elizabeth Roland
 U. Roberto Romano
 John and Sandy Ronan
 Barbara Rose
 David and Nancy Rose
 James and Julie Rose
 Michael and Patty Rosenblatt
 Richard and Anne Rosenfeld
 Alan and Sue Ann Rosenthal
 Aliza Ross
 Doreen Ross
 Nancy Rossi
 Albert and Cynthia Roth
 Dick and Olga Rothschild
 Ned and Susie Rowland
 Michael Rubin
 Caleb Rulli
 Anne Rumpf

Pauline Runkle	Dorothy Sieradzki	Sandra Stolle	Peter and Kathleen Van Demark	Peter and Lynne Williams
Robert and Sharon Russell	Anita Siljeholm	William and Ellen Stone	Rev. and Mrs. Derek Van Gulden	Beth Willis and Julie Wyman
Christina Russo	Ed and Barb Silberman	Annie Storr	Harriet Van Wart	John Willis
Doris Rust	Daniel and Rita Simard	Brad and Beth Story	Sandra and Nicole Vasopoli	Alan Willsky and Susanna Natti
Carol Ryan	Thomas and Lois Simmonds	Heidi Stowe	Richard and Beverly Verrengia	Arlene Wilson
Donald and Thelma Ryan	David R. Singleton	Robert and Beverly Strauss	Robert and Jane Viator	Eric Wilson and Patricia Myerson
Jerome Ryan	Plumbing and Heating	Laurie Strickland	Shelley Vincent	Nancy Winslow
Robert and Debra Ryan	Richard and Priscilla Singleton	Caroline Stride	Hazel von Rosenvinge	David and Enid Wise
Geoff and Rosemary Ryding	Michael and Joan Siswick	Cathy Stutz	Joe and Kristie Virgilio	Marjory Wisutskie
Stephen and Janet Sacca	Marilyn Slade	Gerry Sullivan and Lois Dagle	Ralph and Ana Waddey	Ross and Betsy Wittemann
Karen Safford	Bruce and Kathy Slifer	Michael and Cheryl Sullivan	Maura Wadlinger	Andrew and Mary Wittkower
Mina Sakai	Isabel Sloane	Patti Sullivan	Heidi Wakeman and Coley Bryan	Frank Wolcott
John Salisbury	Richard Sloane	Tim and Ruth Sullivan	Sage and Linda Walcott	Oliver and Carolyn Wolcott
Melissa Sallah	Peter and Alison Small	Patricia Sutherland	Jane Walsh	John and Susannah Wolfe
Patrick Salony and Christine McGrath	John and Betty Smallwood	Swanson Family	Christopher and Carmel Walter	George and Venus Wood
Cynthia Sam	James and Martha Smeallie	Martha Swanson	Alan and Sarah Ward	Kristin Wood
William Sano	Lisa Smith	Joe and Joanna Swayze	Ellen Ward	Vivian Wood
Jose and Michele Santos	Michael and Deborah Smith	Lawrence and Marilyn Swift	David and Marie Warden	Douglas and Patricia Woodlock
Reginald and Ellen Santos	Roger and Emily Smith	Marie Swinson	J.P. and Dwight Ware	Pauline Woodward
Fay Sargent	Russell and Rosamond Smith	Sean and Angela Szuter	Corinne Waring	Thomas Woodward and David LePere
Elena Sarni	Dr. and Mrs. Silvester Smith	Elizabeth Talbot	Janet Wasdyke	Stephanie Woolf
Gail Sarofeen	Trina Smith	Susan Talbot	James and Lea Watson	Douglas and Robin Wright
James and Mary Saunders	Sally Smithwick	William Tannebring	Peter Watson	Sib and Judy Wright
Anika Savage	Adele Sobel	Anthony Tappé	Deborah Way	Jim and June Wulff
Robert and Deborah Savoy	Mary Soderstrom	Norma Tarr	Robert and Mary Weatherall	Bernadine Young
Mary Jane Sawyer	Steve and Linda Sojda	Jane Taylor	Jeff and Kathy Weaver	Erik and Heidi Zander
Bart and Nancy Schick	An Sokolovska	Mary Taylor	Gretchen Webster	Molly Ann Ziergiebel
Janet Schlein	Ellen Solomon and Richard Wyndham	William Taylor	Theresa Weinheimer and	Samuel and Ann Ziergiebel
Betty Lou Schlemm	Justin Solomon and Tracey Rice	David and Rita Teele	Stephen Armington	Gregg Zoske and George Hall
Eric Schoonover and Susan Pollack	Rachel and Kate Somers	Ann Teixeira	Jan Weinsinker	Clifton Zwirner
Lully Schuartz	Kathryn Soucy	Michael and Amber Telles	Richard Weiss and Barbara McLaughlin	
William Schulz and Beth Graham	Elizabeth Spaulding	George and Susan Theophanis	Mary Weissblum	
Claudia Schweitzer	Cecily Spencer	David and Mary Thielscher	Rosemary Weissman	
Sally Seamans	Marianne Spencer	Sally Thomson	Lindsay Welch	
Barbara Sears	Newton and Judith Spurr	Samuel and Elizabeth Thorne	Diana Welsh	
Carole Secrest	Danuta Stachiewicz	Susan Thorne	Mary Ann Wenniger	
Bailey See	William and Cheryl Anne Stack	Noel and Judith Thyson	Peter and Thi Linh Wernau	
Kate Seidman	Suzanne Stacy	Jurrien and Deborah Timmer	Elizabeth West	
Don and Robin Seitzinger	Mark and Janet Standley	Margaret Timpson	Natalie Wheeler	
John and Maggie Seus	Flavia Stanley	Burton Tinker and Ruth Perrault	Vivian Wheeler	
Rochelle Sharit and Wayne Pastel	Heather Stanton	Bruce Tobey	Bruce and Anne Whilton	
Bruce and Sandy Shaw	Elaine Starrett	Claire Tomlinson	Deborah White	
James Shea	June Steel	Catherine Topouzoglou	Tad and Muffy White	
Jack and Judy Shields	Lee Steele	Ed Touchette	Susan Whitehouse	
Jeffrey and Marlene Shindell	Robert Stefani	David Tower and Robin Hoffman	William and Deborah Whiting	
Arnold Shore and Laurisa Sellers	Charles and Nancy Steiner	Edmund and Georgina Traverso	Charles and Patsy Whitlock	
Dianne Shortall	Olaf and Hilary Stelling	Paul and Maureen Trefry	Matthew and Penny Whitlock	
Ed and Kaye Lynn Shoucair	Jane Stempel	Robert and Joyce Tuffley	Robert Whitmarsh and	
Davina Shuman	Hinda Sterling	John Tullik and Kelly McCarthy	Dolores Laughlin	
Charles Shurcliff	Phyllis Stevens and Allen Giles	Rebecca Twalipo	Terri Whitney	
Carol Sidlowski	John Stevens	Mary Tysver	Alice Whittaker	
David and Christine Sidon	Evelyn Stewart	Peter Tysver	Emily Wick	
Julie Sidon	Paul and Elizabeth St. Germain	Diane Usewick	Phil Wilde	
Marcia Siegel	Mark Stolle	William and Madonna Vachon	Greg and Sarah Wilkinson	

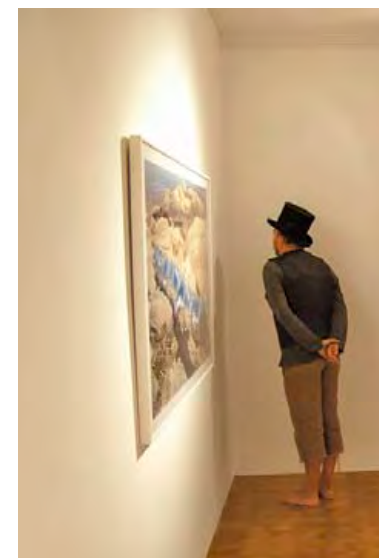

Musician Brian King was a featured artist at last summer's CAMAafterhours.

DONORS

THE MUSEUM GRATEFULLY ACKNOWLEDGES THE DONORS WHO HAVE SUPPORTED THE MUSEUM WITH GIFTS THIS YEAR – JANUARY 1, 2012 TO DECEMBER 31, 2012.

Please note that Capital Campaign gifts will be reported in a separate document.

\$100,000 +

Dorothy A. Brown
Massachusetts Cultural Council

\$50,000 to \$99,999

Arthur Ryan

\$10,000 to \$99,999

Robert Amory
Jebediah Foundation
J.J. and Jackie Bell
City of Gloucester
Community Preservation Fund
Linzee and Beth Coolidge
Estate of Nancy Heberle Grayson
Stella and Charles Guttman Foundation
Llewellyn Foundation
Richard and Donna Tadler
Wyeth Foundation for American Art

\$5,000 to \$9,999

Stephen and Jill Bell
Jeffrey Bewkes
Bruce J. Anderson Foundation
Ted and Jan Charles
Herbert Collins
William and Ellen Cross
Alec Dingee and Susan Gray
Elisabeth Ellis
John and Kathy Galligan
Jack Haley and Elizabeth Hughes
William and Janet James
Paul Lohnes
Massachusetts Charitable
Mechanics Association
McCarthy Family Foundation
Margaret Pearson
Robert and Ashley Scott
Hinda Simon
Clara Wainwright

\$1,000 to \$4,999

Robert and Hope Bachelder
Walter and Gina Beinecke
John and Jan Bell

Peter and Karen Bell
Kermit and Glenys Birchfield
Deborah Blake
Kevin and Rosemarie Bottomley
John and Mollie Byrnes
Peter and Elizabeth C. Tower
Foundation
John and Caroll Cabot
Samuel and Rebecca Campbell
Richard and Deborah Carlson
Bettie Cartwright
Robert Chandler and Ronda Faloon
Pearce and Phoebe Coues
Chris and Bonnie Covington
Robert Cox and Karen Bell
John and Lee Cunningham
Chris and Jane Deering
Deborah Freeman
Darius and Stephanie Gaskins
Rose-Marie Glen and Clare Bromley
Goldhirsh Foundation, Inc.
Goldhirsh-Yellin Foundation, Inc.
Philip Goldsmith and Melissa Boshco
Sargent and Susan Goodchild
Tamara Greeman
Stephen and Marion Hall
James Hand
Jerry and Margaretta Hausman
Mary Healy
Charles and Judith Hood
Thomas and Caroline Hovey
Kanter Kallman Foundation
Malcolm and Patricia Kerstein
Jan Koch-Weser and Diane Chen
Catherine Lastavica
Paul and Jackie Littlefield
Angus and Leslie Littlejohn
Paul and Christine Lundberg
Doris Lynch
Marietta Lynch
William and Nancy Lynch
Elton and Connie McCausland
Daniel and Jenifer McDougall
Roger and Carol McNeill
Richard Mills



John Sloan (1871–1951). *Red Warehouses at Gloucester*, 1914. Oil on canvas. Gift of Margaret L. Pearson, 2012. [2012.140]

Amy Moore
Stuart and Elizabeth Moore
Joseph and Eileen Mueller
Gregory and Stevie Neal
John and Pam Newberry
New England BioLabs Foundation
Mary Nugent
John and Sarah Hollis Perry
George and Nancy Putnam
John Rando
David and Lisa Rich
Heaton Robertson and Henrietta Gates
Richard and Anne Rosenfeld
Roger Salisbury and
Judith Monteferrante
Tom and Lyn Shields
Trina Smith
Society of Colonial Wars
Eileen Sporing and Jocelyn Ramella
James and Kate Stavis
Campbell and Grace Steward
Donald and Phyllis Sudbay
Carl and Ingrid Swanson

Lynn and Joan Swigart
Robin and Martha Tattersall
William and Virginia Townsend
Ernst and Gail von Metzsch
Harold and Lucette White
Charles and Patsy Whitlock
Grant and Hope Winthrop
Clive Wood and Stella Martin
Thomas and Kristin Zarrella

\$500 to \$999

Nancy Barnett
Geoffrey Bayliss
Tim and Eileen Blakely
Thomas Burger and André Robert
Robert and Ellie Cagnina
Allan and Kathleen Cohen
David Condino and Margaret Brady
Stephen and Dawn Dexter
Robert and Surrey Elwell
Newell and Kate Flather
Garth and Lindsay Greimann
William Hovey

John and Sally Huss
Chris and Sue Klem
Nancy LeGendre and Walter Herlihy
Michael Lipton and Catherine Bayliss
Selina Little
Noel Mann and Daan Sandee
Henrietta Meyer
Paul Nace and Sally Jackson
Lee Natti
Rosalind Parry
Robert and Susan Reece
Howard and Joan Resnikoff
Geoffrey Richon
Joseph and Maggie Rosa
Donald Saunders and Liv Ullmann
Christopher and Eroica Schenck
David Sheridan
Andrew Spindler and Hiram Butler
William and JoLinda Taylor
Howard and Betty Thomas
Gerald and Polly Townsend
Yuri Tuvim and Mary Louise Giuliano
Michael and Candace Wheeler

\$250 to \$499

Barbara Almy
 Ken and Margie Anderson
 Norma Andrews
 Mary Barcus
 Devereux and Jilda Barker
 David and Lida Bernard
 Barbara Beyea
 Standish and Brigitte Bradford
 Chester and Anthea Brigham
 Elana Brink
 Thomas Brooks and Karen Newman
 Thomas and Mimi Brown
 Lois Brynes and Serena Hilsinger
 Joseph Butler and Nancy Davis
 Jill Carter
 Kevin and Kathleen Clancy
 Peter and Katherine Coakley
 John and Polly Connors
 Nathaniel Coolidge
 Robert and Jan Crandall
 Martin and Natalie Daley
 George Davis and Lisa Bonneville
 Michael and Jacqueline DeFalco
 Kenneth and Alice Erickson
 Adele Ervin
 Diane Faissler
 Peter Feinstein and Miriam Weinstein
 Alfred and Deborah Fichera
 Forest Foundation
 Peter and Annette French
 Ian and Josie Gardiner
 Howard and Naomi Gardner
 Lathrop and Dody Gates
 Jonas Gavelis and Bonnie Sylvester
 Mark and Janet Gottesman
 Louise Grindrod and Robert Paterson
 Richard and Joan Gross
 Carlisle and Judy Gustin
 Christopher Hadley and Scott Smith
 Douglas and Susan Hall
 William and Rose Hausman
 Patricia Hock
 Robert and Pamela Irwin
 Herbert and Helen Joseph
 Christine Kahane
 Ken and Cathy Kaplan
 Tom and Maryanne Kiely
 Stephen and Sigrid Lindo
 Robert Lufkin
 David Manley and Nancy Shorter
 Alex and Julie Mattera
 Susan McKain and Ken Steiner
 Jon and Carol Morse

Marcia Norton
 John and Olivia Parker
 Davis and Deborah Pearce
 David Porper
 Christopher and Esther Pullman
 John and Jean Rees
 Judson and Lisa Reis
 Benjamin and Courtney Richardson
 Stuart Scantlebury and
 Lecia Ann Turcotte
 Jack and Shelagh Schylling
 David and Mary Louise Scudder
 David and Ann Simmons
 James and Martha Smeallie
 Russell and Rosamond Smith
 David and Ginni Spencer
 Hoff and Lizel Stauffer
 Peter and Lynda Surdam
 James and Tom Sutherland
 Robert and Cyndy Tallett
 Anthony Tappé
 Patrick Thomas
 Paul and Maureen Trefry
 David Tufts
 Douglas and Priscilla Viets
 Blair and Sarah Villa
 Patrick Vives and Rebeca de Vives
 James and Virginia Welch
 William Wells and Arlene Hill
 Jeannie Westra
 Richard and Deirdre White
 Robert Whitmarsh and
 Dolores Laughlin
 Sib and Judy Wright
 Charles and Margaret Ziering

\$100 to \$249

Stefan and Barbe Abramo
 Robert Ackerman
 Raymond Agler and John Carter
 Elizabeth Akerley
 Eugene Alves
 Lois Alves
 Edward and Mary Anderson
 Gail Anderson and Bill Effner
 Robert and Peg Anderson
 William and Yvette Anderson
 Anita Anger and Robert Risse
 Alva Angle
 Bonnie Angus
 Rodney and Kitty Armstrong
 Virginia Atwood
 James and Kathy Bacsik
 Gordon Baird and Joe Ann Hart

James and Chris Barker
 Stephen and Kitty Barrand
 Eugene Barry and Guity Valizadeh
 Ed and Sheila Becker
 Leslie Bell
 Marv Bell and Marv Tighe
 Selma Bell
 Linda Berard
 Gretchen Berg
 Edward and Linda Berger
 Thomas and Becky Bernie
 Brian Bernier and Renee Hart
 Ted and Judy Bidwell
 Charlotte Bishop
 Barbara Bjornson
 Louise Blodget
 George and Rose Bottger
 John and Jane Bradley
 Billings Bramhall
 Lewis and Miriam Braverman
 Richard Braverman and Abbie Flynn
 Jean Brinton-Jaecks
 William and Holly Brooks
 Elizabeth Brown
 Robert Brown
 Ralph and Elizabeth Browning
 Joan Buchanan
 Davis and Carole Budkley
 Mary Burgarella
 Charles and Maria Burnham
 Paul Butman and Sharon Lake
 Josh and Christina Cahill
 William and Max Callender
 Cape Ann Garden Club
 Thad Carpen and Susanne Guyer
 Donna Caselden
 Robert Cashman and Lynn Browne
 James Clyde
 Frances Colburn
 William and Betsey Colby
 Hugh and Joan Collier
 Diana Connors
 Wendel and Suzanne Cook
 Peter and Connie Corbino
 Angela Corning
 Michael Costello
 Evelyn, Barbara and Judy Cox
 Robert Coyne
 Ray and Monica Crane
 Donald and Marge Cregg
 Albert and Hilary Creighton
 Denton Crews and Katherine German
 David and Linda Crosby
 Ronald and Joan Curhan

Alfred Mansfield Brooks (1870-1963), long time president and curator of the Cape Ann Museum, was responsible for assembling what would ultimately become the largest and finest collection of works by marine artist Fitz Henry Lane (1804-1865). Today, the Museum's Lane Collection includes over 40 oil paintings and more than 100 pencil drawings. The fact that such a comprehensive group of works has remained in the artist's hometown is remarkable, a testament to Brooks' vision and foresight.



The Alfred Mansfield Brooks Society was established in 2009 to honor the generosity of Robert L. and Elizabeth French and their gifts to the Museum's collection and to serve as an acknowledgment of gratitude to the long line of donors who have shaped the Museum's collection. The Society recognizes those who have made donations of art or artifacts to the Museum, who have pledged a future gift, or who have provided funds for the purchase of such at a minimum of \$10,000 on or after September 2009.

Ray Agler and John Carter
 Willard and Linda Andrews
 Diana Bell
 J.J. and Jackie Bell
 John and Jan Bell
 Peter and Karen Bell
 Timothy Bell
 Kermit and Glenys Birchfield
 Dorothy A. Brown
 Bernard and Ninon Chaet
 Cleveland Cook
 Linzee and Beth Coolidge
 William and Ellen Cross
 Ronald and Joan Curhan
 Jonathan and Louisa Fairbanks
 Jonathan French
 Peter and Annette French
 Helen Garland
 Myra Hall and James Tolman
 James Hand
 Bruce and Meg Herman
 Cindy Holloran
 Humane Society of the
 Commonwealth of MA

Kanter Kallman Foundation
 Milt and Helen Lauenstein
 Paul Lohnes
 Walter J. Manninen
 Manton Foundation
 Alfred Mayor
 Daniel and Jenifer McDougall
 John and Mary Jane
 McGlennon
 Joseph Mesquita
 Estate of Anne H. Oaks
 Margaret Pearson
 Blair and Leanne Robinson
 Arthur Ryan
 Stephen and Virginia Sandy
 Eric Schoonover and
 Susan Pollack
 Martha Smith
 Kristi Stangeland
 Carl and Ingrid Swanson
 William and Roswitha Traves
 Clara Wainwright
 Charles R. Wood Foundation

Walker Hancock (1901-1998). *Alfred Brooks Memorial Sundial*, 1967. Bronze. Gift of the artist, 1967. [2012.67]

2012 CORPORATE DONORS

\$5,000 to \$14,999

Cape Ann Savings Bank

\$1,000 to \$4,999

Bomco, Inc.
Cape Ann Marketplace
Carroll Steele Insurance Agency, Inc.
Danversbank Charitable Foundation
Elizabeth Clement Fine Arts
Sudbay Automotive Group
Timothy S. Hopkins Catering
Windover Construction
Women on the Move, LLC

\$500 to \$999

Ambient Temperature Corp.
Burrow and Hive
Common Crow
Cricket Press, Inc.
Cruiseport Gloucester
Gorton's Seafood
Janet Egan Design LLC
Ladybug
Nor'East Cleaners
Rockport National Bank
Skea Ltd.
Sonolite Plastics
Timberline Enterprises
W. Herbert Goodick, Inc.

\$250 to \$499

Atlantis Oceanfront Inn
Bonneville Interior Design
Essex Alarm and Security, Inc.
G. Everett Mahoney Insurance
Glovsky & Glovsky, LLC
Jean Westra Jewelry
The Sea Lion Motel
Sugar Coated Jewelry
Vista Motel, LLC

Up to \$250

Again & Again
AnExtraBedVacationRentals
BankGloucester
Cape Ann Insurance Agency
Cape Pond Ice Company
Chalmers & Associates
Chez Mimi, LLC
David R. Singleton
Plumbing & Heating
Gloucester Bytes

Halibut Point
Hershey Frame Shop
Judith Pelikan Norton
Lynzariums Terrariums
Margaret Debruin Clothing
Mercury Gallery
Pulsifer Associates
Roy Spittle Associates, Inc.
Sage Floral Studio
TD Bank
Two Hippies Handbags
Wells Fargo Advisors LLC



2012 saw the completion of a number of capital projects including the installation of a light control shutter in one of the special exhibition galleries, designed and installed by W. Herbert Goodick, Inc.

Matching Gifts

Bank of America/Merrill Lynch
Caterpillar Foundation
General Mills Foundation
Gorton's Seafood
Houghton Mifflin
Peabody Energy
Quaker Hill Foundation
Waters Corporation

Lynn Curtain
Jack and Betty Davis
David and Mary Dearborn
Craig and Laurel Deery
Aristides Demetrios
Charlesanna Detra
James and Fafa Diedrich
Franklin Doeringer
Margaret Donahue
Patricia Donahue and Greg Sacca
Sarah Dunlap
Peter Durney and Beth Shipley

William Duryea and Anne Bowdoin
William and Deborah Ebeling
Hilliard and Cathy Ebling
Richard Einhorn and Julie Hagazina
Albert Ellis and
Anne-Seymour St. John
Elizabeth Enfield
Cathy England
Constance Eppel
Peter and Jan Eschauzier
Mary Ann Esdaile
Edward Everett
Holly Fabyan
Michael and Mona Faherty
James Falck
Joe and Robin Falzone

Jay and Helen Featherstone
Thorpe Feidt
Betsy Feldman
Mary Fillman
Josiah Fisk
Nina Fletcher
Caroline French
William and Judy Friend
Mary Fritsch
Marion and Martha Frost
John Gale
Justin and Kari Gale
Michael and Sarah Garcia
Charles and Jane Gardiner
David Gardner
Jack and Susan Gardner
Nancy Garvey
Timothy and Katerina Gates
Joseph and Catherine Geary
Bart and Sue Geer
Robert and Mary Gerbrands
Robert Gillis and Pixie Harrington
Lester Gimpelson and L. G. Cagnasso
John and Andrea Glovsky
Mark and Livia Glovsky
Ruth Goodick
Joan Gorton
Michael Gorton
Alice Griffin
James and Katherine Groves
Henry and Gail Guild
Mr. and Mrs. David Hall
James and Leslie Hammond
Mimi Harper
John Harrington and
Deborah Marston
John and Kathy Harris
David and Michele Harrison
Jonathan and Margaret Harvey
Richard and Linda Harvey
James and Mary Hayes
Patty Hecht
Benjamin Herbert
Peter and Gerry Herbert
Janet Herrmann
Susan Herron
Robert Henriques and Jane Singer
Brian and Kathy Hines
Eloise Hodges
Harry and Judith Hoglander
Kathryn Hollett
Martha and Thomas Hooper
Lorraine Horn
Peter Hornbeck

Stephen and Jeanne Howard
Ken and Billie Hruby
Jonathan and Becky Jaques
Robert and Patricia Jedrey
Frederick and Lauren Johnson
Karen Johnson
Carol Judd
Robert Kairalla
Katherine Kanarick
Michael and Fiona Kerr
Carolyn King
Cliff King and Catherine Ryan
William and Nancy Kingman
Christine Kinney
Jerome and Linda Klein
Peter and Karen Koch-Weser
Peter and Bobbi Kovner
Robin Kramer
Miles and Joan Kulukundis
Stephen and Janet Langer
Joseph and Karolina Latronica
Thomas and Grace Lattof
Milton and Helen Lauenstein
Carolyn Lawler
Peter Lawrence
Robert and Martha Lawrenz
Michael and Nancy Leavitt
Kenneth and Royce Leonard
Mark and Martha Lindsay
Richard and Pamela Loomis
Fred and Jill Lovejoy
Peter and Elaine Lucas
Nancy Lui-Kwan
Daniel and Marcy Lyman
Jane Lyman and Diane Ayott
Suzanne Macdonald
Constantine Maletskos
Mary Malone
Manchester Historical Society
Thomas and Ann Mannle
Michael March and Elizabeth Mehlin
Robert Marculewicz
Robert Martin and Trish Roach
Heather Matheson-Ryus
Jon and Laurie Matson
Henry and Mary McCarl
Roy and Shelagh McCauley
John and Mary Ann McCormick
John and Mary Jane McGlennon
Dennis McGurk
Jeannie McIntyre
Julie McNulty
Edmund and Dee Meeker
Kurt and Therese Melden

Mercury Gallery
 David and Judy Messick
 Fern Miller
 Merritt and Linda Miller
 Michael Moonves and Baba Davenport
 Cathleen Moore
 Carl and Shirley Moores
 Wendy Morgan
 Lincoln and Mary Lou Morison
 Dan and Beth Morris
 Frederic and Elizabeth Morris
 John and Shirley Morris
 Sarah Mowitt
 Museum of Fine Arts, Boston
 Charles Nazarian
 Ron Nickerson
 Beth Noyes
 Carlaïne Ober
 Elizabeth Olson
 Kevin and Emily O'Malley
 The Otter Foundation
 Thomas Padick and Joan Flynn
 Gordon Page
 Jeffrey and Patricia Papows
 Leonard Parco
 Chris and Jane Phillips
 Steven Phillips and Amy Gault
 Paul and Carolyn Pitman
 Ted and Kathy Pomfret
 Doug and Jo Kris Powell
 M. J. Powell
 Oliver Radford and Stephen Perry
 Mark and Laurie Raymond
 Bud and Margaret Ris
 George and Daphne Roark
 David and Barbara Roberts
 Blair and Leanne Robinson
 James and Julie Rose
 Lewis and Marie Rose
 George Rosen and Barbara Gale
 Andrew Rosenberg and Marian Zeles
 Bruce and Jane Rosenberg
 Melvin and Martha Rosenblatt
 Michael and Patty Rosenblatt
 Stephen and Kathryn Rosenthal
 Amy Ross
 John Ross and Mary Benham
 Nancy Rossi
 Paul and Barbara Russell
 Robert and Debra Ryan
 Nicholas and Martha Safford
 Rosella Sagall
 Jeffrey and Christa Sammons
 Russell Sandfield and Sabine Ralston

William Sano
 Virginia Scott
 Paul and Dona Shea
 Tim and Christy Sheehan
 Sarah Sherwood
 Jack and Judy Shields
 Leslee Shlopak
 George and Ellen Sibley
 Daniel and Rita Simard
 Joan Sindall and MacGregor Freeman
 Mark and Wendy Smith
 Elaine Smogard
 Wayne Soini
 Steve and Linda Sojda
 Rachel and Kate Somers
 Richard and Joann Southgate
 Frank and Jeanne Speizer
 Lee and Hazel Spence
 Suzanne Stacy
 Carol Stearns
 June Steel
 Robert Stern and Gail Howrigan
 John Stevens
 David and Fenton Stirling
 William and Ellen Stone
 Judith Strohm
 Lisen Stromberg and William Rossi
 Matthew and Sarah Swift
 Robert and Mimi Tambone
 Ann Thibault
 Joyce Thomas
 John and Marilyn Thompson
 Samuel and Elizabeth Thorne
 Jurrien and Deborah Timmer
 Burton Tinker and Ruth Perrault
 Ed Touchette
 Peter and Denise Vadala
 Larry Vincent and Sharon Tyres
 Shelley Vincent
 Judith Walcott
 Graham and Jan Walker
 Michael and Tee Wall
 Robert and Margaret Wallis
 Anne and Stephen Warhover
 Cornelius Waud
 Jeff and Kathy Weaver
 Barry and Susan Weiner
 Theresa Weinheimer and
 Stephen Armington
 Christopher and Susannah Weld
 Susan Whitlock and Earl Lewis
 Peter and Winifred Whitman
 Bradford and Geneva Whitten
 Ted Widmer and Mary Rhineland

Fritz and Peggy Willmann
 Alan Willsky and Susanna Natti
 John Wilmerding
 Arlene Wilson
 Alan and Charlotte Wilson
 Robert and Emily Wolfe
 Bruce and Brenda Woodbury
 William and Vivienne Woodhead
 Suzanne Ziemer

Up to \$100
 Mim Aaronian
 Jerry and Carol Ackerman
 Jeremy and Kathleen Adams
 Diana Alan and Robert Edwards
 Terry Albright
 Marie Alfieri
 Francis and Rebecca Aliberte
 Herbert and Catherine Allard
 Allen County Public Library
 Mary Altier
 Daniel and Wendy Altshuler
 Louise Ambler
 Thomas Amend and Elizabeth Bish
 Jen and Ryan Amero
 Linda Amero and Hank Turgeon
 Linda Ames
 Peter Anastas
 Patricia Anders
 George Anderson
 Robert and Judy Anderson
 Eben and Sandy Andrew
 Willard and Linda Andrews
 Jean Anjorian
 Rory and Jean Anscombe
 Bianca Aponte
 John and Sarah Appleton
 Max and Denise Arai
 Steven and Kathleen Archer
 Bob and Jill Armstrong
 Mark and Judy Arnold
 Saira Austin
 James Avallon and Michael Gendre
 Joanne Avallon and Kurt Ogle
 Merribel Ayres
 Isobel Baade
 William and Susan Baldwin
 Nancy Balf
 Lenore Balliro and Brock Haines
 William Balzarini
 Michelle Barten and Chris Anderson
 Bernard Bartnick
 John Bassett and Christina Wolfe
 Stephen and Isabella Bates

Evelyn Bauer
 Joseph Bayes and Lynda Goldberg
 Ann Baylies
 Beate Becker
 Jacqueline Beckwith
 Robert and Merrilyn Belliveau
 David and Sally Benjamin
 Victoria Bennet
 Peter and Joyce Bergholtz
 Sam and Vivian Berman
 Anthony and Patricia Bertolino
 Jonathan and Diane Bevins
 John Bishop and Susan Hand
 Sheila Blake
 John Blanding
 Marie Blanding
 Charles Blaney and Molly Lutcavage
 Elaine Bleau-Richards
 Alan and Jill Blunner
 Judith Bly and Abraham Newman
 Frederick Boissevain
 John Booras
 Frank and Leslie Bordonaro
 Steven and Susan Boshi
 Robert Bosselman
 Joseph and Susan Bourneuf
 Gregory Bover and Frances Fitch
 David and Maureen Bovet
 Kent and Joanna Bowker
 Glenn and Jane Bowles
 Sean and Kathleen Bracken
 Barbara Brackett
 Loring Bradlee
 Bruce and Joan Bradshaw
 Mary Brady
 Peter and Beth Brau
 Alan and Barbara Braver
 Barbara Brewer
 Linda Briggs
 Susan Britt
 John Paul and Diane Britton
 Deborah Brown
 Douglas and Cassie Brown
 Elaine Brown
 Jane and Laura Brown
 Joan Brown and Melissa Landsvik
 Shepard Brown and Elisabeth Simonds
 Abigail Browne
 Carolyn Buckley
 Wayne and Mary Burgess
 Angela Burke and Jane Burke-Miller
 Ross and Pam Burton
 William and Gerrie Butman
 Janice Bzura



Artist Ralph Coburn (right) and friend Alan Fink at the opening reception of *Arranged by Choice: The Art of Ralph Coburn*.

Elizabeth Calder
 Andrew and Peggy Calkins
 Jim and Charlene Callahan
 Roger Cameron and Helen Corbeil
 Bruce and Ann Campbell
 Marie Campello
 Richard Candee and Robert Chase
 Douglas and Sarah Caraganis
 Barbara Careaga
 Jonathan and Jill Carey
 Judson and Jan Carlberg
 Steven Caron and Betty Bouchard
 Randolph Carr and
 Gabrielle Barzaghi
 Marty Carriker
 John and Anne Carty
 Frances Caudill
 Verne and Madeline Caviness
 Bernard and Ninon Chaet
 Lawrence Chakrin
 Sally Chapdelaine
 Philip Charles



Author Mark Kurlansky signs copies of his new book, *Birdseye: Adventures of a Curious Man*.

Michael and Jill Chipperini
 Bradford Chisholm and Gail Smith
 Nathaniel and Hester Clapp
 Chester and Ellen Clark
 Elaine Clark
 Tom and Nancy Clark
 Gail Clifford
 Irma Cohen
 Donald and Mary Cole
 Doris Cole
 James Coleman and Judy Gibbons
 Robert and Sally Collini
 Pat Collins
 Ruthann Collinson
 Patricia Conant
 Cleveland Cook
 Joan Cook
 Paula Cook
 Thomas Corcoran
 Louise Cornetta
 Kathryn Costa
 David Cox
 Kitt and Theresa Cox
 Evelyn Craaybeek
 Leroy and Esther Craig
 Paul and Carol Craig
 Bonnie Crane
 Stephen and Mary Craven
 Andrew and Julie Crocker
 Robert and Ruth Crocker
 Laurent and Cherl Cros
 Frank and Susan Crotty
 Damon and Melissa Cummings

Pat Cummings
 Joan Cumiskey
 Robert and Jean Cunningham
 Henry and Judith Curtis
 Matthew Curtis
 Winifred Curtis
 Elizabeth Cushing
 Marinus Cutler
 Susan Daly
 Alev Danis and David Moschella
 Amanda Davis and Geoff Deckebach
 Donna Davis
 Richard and Laura Davis
 Roger and LaRae Davis
 Charles and Barbara DeCoste
 Stephen and Marta Deely
 Gregory and Nissa Delaney
 James Delmater
 David Demaine
 Mr. and Mrs. Robert DeMaine
 Jack and Ann DeRaismes
 Sharon Deveney
 Bruce and Veronica Devon
 Mrs. Jerry DiFazio
 Genevieve Dionne
 Victoria Dodd
 Herold and Mary Ann Doherty
 Deborah Doucette
 Patrick and Ariane Doud
 Richard Douglas
 Sandra Douglas
 David and Alice Dow
 Kathy Downer

Betty Ann Downs
 Richard and Marlene Doyle
 Barbara Drake
 Daniel Duffy
 William and Jean Dugan
 Patricia Dumas and Esther Joyce
 Cynthia Dunn
 Cynthia Dunn and Sandra Barry
 Donna Dussault
 John Easton and Sem Sutter
 Carolyn Edwards
 Carleton and Virginia Ekborg
 Martha Elder
 Deborah Eliason
 Raymond and Marie Elliott
 John Ellis
 Tom and Kay Ellis
 David and Susan Emerson
 Gary Emmer
 Robert and Mary Emmons
 Dominic and Tamsen Endicott
 Betty Erkkila
 Kristna Evans
 James and Amy Fanning
 Mark and Amy Farber
 Beverly Feinberg-Moss
 Judith Feldman
 Cathy Felton
 William and Lyn Fenollosa
 Ricardo Fernandez and
 Diana Brooks Keller
 Nina Fieldsteel
 William Finch and Carol Rose
 Law Office of Meredith Fine
 Prudence Fish
 Kristine Fisher and Richard Crangle
 Wendy Fitting
 Gwendolyn Fitzgerald
 Ronald and Eleanor Fleet
 Victoria Fortune
 Reginald and Mary Foster
 Joseph and Christine Frassica
 Paul Frazier
 Walter Fredrick
 Anita Freeman and Phillip Albright
 Owen Freeman and Katie Moore
 Hollis and Linette French
 Jim Fritz
 Christen Frothingham
 Carolyn Fuchs
 Sachiko Furui
 William and Bonnie Gale
 Richard Gallant
 Denise Gallo

Steve and Gail Gang
 Dorothy Ganick
 Andy and Allison Gardner
 David and Alice Gardner
 Deborah Gardner
 Tamson Gardner
 Judith Garland
 Julia Garrison
 Carney Gavin and Theresa Muxie
 Gerald and Eloise Gehr
 Dorothy Geiser
 Myron and Eileen Geller
 Ronald and Gail Gerring
 Gregory Gibson and
 Anne Marie Crotty
 Leonardo Gilardi
 John and Mary Gillis
 David and Regina Girard
 Meredith Gisness
 Jeffrey Glaser
 Tracy Gleckner and Don Rittenburg
 Lia Glovsky
 Golden Living Center
 Stevan Goldin
 Curtis Gollrad and Dale Brown
 Leonard and Cheryl Goodman
 Barrett and Pamela Goodspeed
 Jane Goodwin
 Peter and Jan Goodwin
 Michael and Patricia Goulart
 Jerry and Molly Gould
 Richard and Connie Gourdeau
 Richard Graham and Jane McKeel
 Patrick and Naomi Gray
 James and Helen Greeley
 Matthew Green
 David and Katherine Greenberg
 David and Janet Grey
 Stephen and Linda Greyser
 Gary Griffis and Leslie Pearlman
 Johana Griffith
 Paula Grillo
 Margaret Guest
 Sarah Hackett
 Caroline Haines
 Thomas and Barbara Ann Hale
 Myra Hall and James Tolman
 Christopher and Joanne Halligan
 Laura Hallowell
 Isabella Halsted
 Thomas and Joy Halsted
 Michael Hamill
 Hamilton-Wenham Public Library
 Franklyn and Lois Hamilton

Lauren Hamilton
 Richard Hamilton
 Gay Peters Hammond and
 Frederick Hammond
 Marion Harding
 Edward and Jackie Hardy
 John and Bonnie Hardy
 Christian Hargrove
 Sara Harper
 Carolyn Harris
 Janice Harris
 Katrina Hart
 Laurence and Laura Hawkins
 Brett Hayes
 Jean Healy
 Robert Heinman and Susan Field
 Michael Hendrickson
 Edward Herman
 Gale Hermanet
 Richard Heuser
 Sheila McCarthy Higgins
 Nancy Hodgkins
 Per and Ana Hoel
 Susan Holden
 Ariel Holdsworth and Thomas Berner
 Harriet Holdsworth
 Nick and Debe Holland
 Robert Holloway and Christina Doyle
 John and Elizabeth Holmberg
 Israel and Gillian Horovitz
 Jay and Louie Howland
 Eleanor Hoy
 Wendy Hubbard
 Gordon and Jane Hugenberger
 Francine Hughes
 Laurel Hughes
 Bette Hutchins
 Coralie Ingraham
 Al and Janet Ireton
 Nancy Ives
 Janice Izenberg
 Harold and Deborah Jacklin
 Matt Jackson
 Andrew and Debra Jacobson
 Sally Jacobson
 Sandra Jamieson
 Steven and Debby Jencks
 Peter Jenner and Carolin Catalano
 Ray Jenness
 Mayo and Julie Johnson
 Wayne Johnson and Suzanne Kennedy
 Ellen Junger
 Glenn Kalimon
 David and Meredith Kantor

Lisa Kaplan and Ron Morin
 Michael and Barbara Kaplan
 Carol Karlson
 Donna Katan
 Reed Kay
 Joan Keefe
 Barbara Kelley
 Michael and Cathy Kelley
 Paul and Leah Kelley
 Marilyn Kimball
 Elizabeth King
 Jen Kirk
 Earl and Sharon Kishida
 John and Lois Knaus
 Laurence and Annette Knight
 James and Betty Knott
 John and Colette Knowlton
 The Kolnsberg Family
 Rosemary Komatsu and Greg Bartlett
 Mary Jane Kornacki and Jack Silversin
 Jean Kowlack-Young
 John and Janet Koza
 Bruno and Barbara Kozel
 Nichola Krashakevich
 John and Carmela Krasnakevich
 Norman Krause
 Margaret and Christine Kretschmar
 David Kriebel and Margaret Quinn
 James and Elizabeth Kubik
 Suzanne Kuendig
 Jens and Lise Kure-Jensen
 Martha Kurz
 Mark Lacey and Susan Fehrmann
 Andrew and Grace Ladygo
 Michael and Ann Lafferty
 Arline Land
 Elsie Landergren
 Robert Landry
 Gerrit Lansing
 Virginia LaPlante
 Otto Laske and Nadine Boughton
 Jack and Susan Lawrence
 Margery Leach
 Tamara Leaf and Paul Sylva
 Edwin and Marcia Leavitt
 Brenda LeClerc and Laurel Seneca
 Lysa Leland
 Charlotte Lemann
 Richard Leonard
 Peter and Roxanna Leone
 Lucille LePage
 Mary Ellen Lepionka
 Sarah LeWine and Tom Bailey
 Monty Lewis and Camilla MacFadyen

Madeline Linsky
 Maryjane Long
 Sally Longnecker
 Richard Lord
 William and Agnes Loring
 Joan Lovejoy
 Donald and Judith Lovell
 Lee Lower
 Beth Luchner and Jeffrey Berman
 Fitz and Marianne Lufkin
 Robert Lukach
 James Lyons and Nancy Burke
 Douglas and Anna MacArthur
 Harriet Maffei
 Alex Magnuson and
 Sylvia Viresendorp
 Linda Mahajan
 Edward and Norma Mahoney
 Donald Maier
 Josepha Mains
 Tim and Stephanie Malarkey
 Harold Mallette
 Maureen Malloy
 John and Christine Maney
 Theodore Lane Manning
 Thomas Manning and Barbara Polan
 Jeannette Marchant
 Richard and Donna Marchant
 Charlie Marcous
 Beth Marcus and Joan Luzzi
 Joseph Mari
 Virginia Markell
 Adah Marker
 Louise Marks and Faye Bergsman
 Susan Marr
 Jeff Marshall and Phoebe Potts
 Linda Marshall
 Shirley Marston
 Christopher Martin
 Dorothy Martins
 Constance Mason
 Timothy and Anne Maxwell
 Cheryl Mazer
 David and Janet McAweeney
 David McCaleb and
 Lee Anne Kowalski
 Frances McCarthy
 Judith McCulloch
 Kevin McDonough and Susan Lillis
 John and Aria McElhenny
 Bing McGilvray
 Juliana McGovern
 Walter and Joyce McGrath
 Michele McHugh

Ann McKay
 Priscilla McKay
 Sean and Erin Mckay
 John McLaughlin
 Clifford and Carole McLellan
 Shaun and Catherine McNiff
 Lois McNulty
 Robert McPhail and Susan Guest
 Joseph Mechem
 Thompson Mechem and
 Elizabeth Spofford
 Natalie Medici
 Michael and Heli Meltsner
 Ruth Menicocci
 David Michael
 Thomas and Jo-Ann Michalak
 Margaret Mills-Michael
 Patricia Mitchell
 Robert Monroe
 Jane Montecalvo
 Jack and Laura Montgomery
 Janet Montgomery
 John and Edith Montgomery
 Robert Mood
 Frances Moon
 Ruth Mordecai
 Eldridge Morgan
 Meredith Morgan
 Simon and Agatha Morrell
 Charles and Dale Movalli
 Geoffrey and Barbara Movius
 William and Linda Mueffelmann
 Robert and Barbara Muldoon
 Marcie Mullaney
 John Mullen
 Kerry Mullen and Deb Hardy
 Michael Mullen
 Eileen Muniz
 David and Amy Murphy
 Avis Murray
 David and Grace Murray
 Monica Nardone
 Amanda Nash
 George and Grace Neilson
 Abigail Nelson
 Barbara Nelson
 Duncan and Beebe Nelson
 Valerie Nelson
 William and Marie Neuhauser
 Ann Nichols
 Andrew and Catherine Nickas
 Ben and Joanne Niedermeyer
 Sam Nigro
 Matthew and Christina Noce

Joseph and Sinnika Nogelo
 Stephen Nosal and Rita Ashdale
 Gail O'Docherty
 Elaine Ohlson
 Michael O'Leary
 Michael and Susan Oleksiw
 Judith Oleson
 James and Trudi Olivetti
 Deb Olken
 Craig and Lillian Olmsted
 John and Jane Olson
 Margaret O'Malley
 Philip O'Neil and Lynn McWhood
 Elizabeth Only and Sean Recroft
 Robert Oot and Carol Robey
 Richard and Alice Osgood
 Robert and Frances Osten
 Jonathan Ostrow and
 Deborah Helsberg
 Samuel and Elisabeth Otis
 Beth Paddock
 Robin Paine and Wood Kelly
 Christy Park
 Stephen and Lea Parson
 Gregg and Susan Parsons
 Peter Parsons
 Kay Partridge
 Phyllis Paster
 Jane Paznik-Bondarin and
 Andrew Kaelin

Carolyn Pearce
 Diana Peck
 Eve Perkins
 Florence Perkins
 Ronald Perrin
 James Perry
 Barbara Perryclear
 David and Alison Pesky
 Georges and Carolyn Peter
 Karen Petersen
 Karin Peterson
 Marcia Faye Peterson
 Arley and Miriam Pett
 George and Joann Phillips
 Sarah Picone
 Ed and Alli Pinkin
 David and Joanna Pistenmaa
 Joel Plastridge
 Andrew and Judith Pope
 Lucy Potter
 Keith Powers and Jacquelyn Ball
 William and Katharine Prater
 Ellen Preston
 Mary Alice Price
 William and Elizabeth Prickett
 Ronald and Mimi Pruett
 Agnes Puff
 Kathleen Purdy and Liz Howell
 Mary Putonen
 Susan Quateman



David Benjamin, Director of Instrumental Music at the Elementary and Middle Schools, with students at the *Instrument Petting Zoo*, part of the Gloucester Education Foundation's Annual Arts Festival for Gloucester Public Schools.

2012 FINANCIAL SUMMARY

SUMMARY OF OPERATING REVENUE AND EXPENSE

This is not a complete financial statement. A complete, audited financial statement is available upon request. Capital Campaign finances will be presented separately at a later date.

INCOME

Membership and Admissions	278,512
Donations	345,668
Investment Income	268,092
Programs and Other*	211,693
Total Income	\$1,103,965

EXPENSE

Payroll	461,838
Building Services	288,916
Administration	163,121
Collections	91,651
Programs and Other*	235,623
Total Expense	\$1,241,149

*Programs – Museum-produced exhibitions, events and educational programs

INCOME

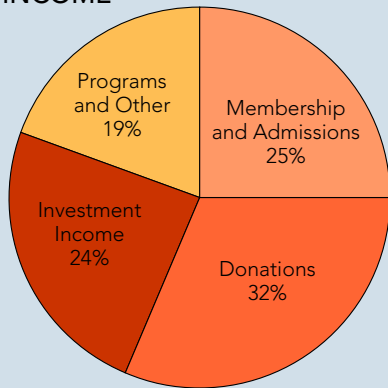

EXPENSE

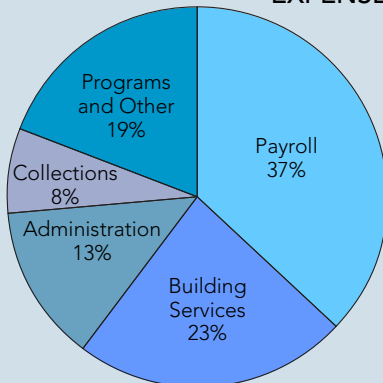

- Beverly Quint
- Christina Rafter
- William and Jennifer Rand
- Herb Randle
- Robert and Susan Ranta
- Martin and Kay Ray
- Myles Reardon
- Elizabeth Redmond
- Ruth Rehfus
- Andrew and Jessie Reid
- Heather Reid
- Helen Reinherz and Rebecca Hussey
- William and Jane Remsen
- Monica Reuss
- Mary Lou Reuter
- Kelly Reynolds
- Frederic and Patricia Rhineland
- Christina Rhodes
- David Rich
- Brenda Richardson
- Susan Richardson
- Elwin and Paula Richter
- Martin and Roberta Riddle
- Bob and Andrea Ritchie
- Heath and Heather Ritchie
- Charlotte Roberts
- Lilian Roberts
- Thoma Robertson
- Judy Robinson-Cox
- John and Sandy Ronan
- Barbara Rose
- John Rosenberg and Susan Bennett
- Aliza Ross
- Doreen Ross
- Albert and Cynthia Roth
- Dick and Olga Rothschild
- Ned and Susie Rowland
- Neil and Donna Rozman
- Richard and Joan Rozman
- Michael Rubin
- Caleb Rulli
- Anne Rumpf
- Pauline Runkle
- Robert and Sharon Russell
- Christina Russo
- Doris Rust
- Carol Ryan
- Donald and Thelma Ryan
- Jerome Ryan
- Geoff and Rosemary Ryding
- Stephen and Janet Sacca
- Karen Safford
- Mina Sakai
- John Salisbury



Artist Gabrielle Barzaghi (center) at the opening reception of *Into the Woods*, featuring her recent work.

- Patrick Salony and Christine McGrath
- Cynthia Sam
- Reginald and Ellen Santos
- Fay Sargent
- Gail Sarofeen
- James and Mary Saunders
- Anika Savage
- Robert and Deborah Savoy
- Mary Jane Sawyer
- Janet Schlein
- Betty Lou Schlemm
- Eric Schoonover and Susan Pollack
- Lully Schuartz
- William Schulz and Beth Graham
- Claudia Schweitzer
- Claudine Scoville
- Sally Seamans
- Barbara Sears
- Bailey See
- Kate Seidman
- Rochelle Sharit and Wayne Pastel
- Sandy and Bruce Shaw
- James Shea
- Arnold Shore and Laurisa Sellers
- Dianne Shortall
- Ed and Kaye Lynn Shoucair
- Davina Shuman
- Charles Shurcliff
- Carol Sidlowski
- David and Christine Sidon
- Julie Sidon
- Marcia Siegel
- Dorothy Sieradzki
- Anita Siljeholm
- Thomas and Lois Simmonds
- Marilyn Slade
- Bruce and Kathy Slifer
- Isabel Sloane
- Richard Sloane
- John and Betty Smallwood
- Dr. and Mrs. Silvester Smith
- Sally Smithwick
- Adele Sobel
- Mary Soderstrom
- An Sokolovska
- Ellen Solomon and Richard Wyndham
- Justin Solomon and Tracey Rice
- Kathryn Soucy
- Elizabeth Spaulding
- Cecily Spencer
- Newton and Judith Spurr
- Danuta Stachiewicz
- Flavia Stanley
- Elaine Starrett
- Lee Steele
- Robert Stefani
- Charles and Nancy Steiner
- Olaf and Hilary Stelling
- Jane Stempel
- Phyllis Stevens and Allen Giles
- Paul and Elizabeth St. Germain
- Mark Stolle
- Annie Storr
- Heidi Stowe
- Robert and Beverly Strauss
- Cathy Stutz
- Gerry Sullivan and Lois Dagle

Michael and Cheryl Sullivan
 Patti Sullivan
 Martha Swanson
 Joe and Joanna Swayze
 Lawrence and Marilyn Swift
 Marie Swinson
 Susan Talbot
 Norma Tarr
 Jane Taylor
 Mary Taylor
 William Taylor
 David and Rita Teele
 Ann Teixeira
 Michael and Amber Telles
 David and Mary Thielscher
 Susan Thorne
 Noel and Judith Thyson
 Margaret Timpson
 Claire Tomlinson
 Catherine Topouzoglou
 Edmund and Georgina Traverso
 Robert and Joyce Tuffley
 John Tullik and Kelly McCarthy
 Rebecca Twalipo
 Mary Tysver
 Peter Tysver
 Diane Usewick
 William and Madonna Vachon
 Peter and Kathleen Van Demark
 Rev. and Mrs. Derek Van Gulden
 Richard and Beverly Verrengia
 Robert and Jane Viator
 Hazel von Rosenvinge
 Maura Wadlinger
 Heidi Wakeman and Coley Bryan
 Sage and Linda Walcott
 Brent Waller
 Jane Walsh
 Christopher and Carmel Walter
 Alan and Sarah Ward
 Corinne Waring
 James and Lea Watson
 Deborah Way
 Robert and Mary Weatherall
 Jan Weinshanker
 Richard Weiss and Barbara McLaughlin
 Mary Weissblum
 Rosemary Weissman
 Lindsay Welch
 Diana Welsh
 Peter and Thi Linh Wernau
 Elizabeth West
 Natalie Wheeler
 Vivian Wheeler

Bruce and Anne Whilton
 Anthony and Joreen White
 Deborah White
 Tad and Muffy White
 Susan Whitehouse
 William and Deborah Whiting
 Terri Whitney
 Alice Whittaker
 Emily Wick
 Phil Wilde
 Greg and Sarah Wilkinson
 Peter and Lynne Williams
 Beth Willis and Julie Wyman
 John Willis
 Eric Wilson and Patricia Myerson
 Nancy Winslow
 David and Enid Wise
 Ross and Betsy Wittemann
 Andrew and Mary Wittkower
 Frank Wolcott
 Oliver and Carolyn Wolcott
 John and Susannah Wolfe
 Vivian Wood
 Douglas and Patricia Woodlock
 Pauline Woodward
 Thomas Woodward and David LePere
 Stephanie Woolf
 Douglas and Robin Wright
 Jim and June Wulff
 Bernadine Young
 Samuel and Ann Ziergiebel
 Gregg Zoske and George Hall
 Clifton Zwirner

MEMORIAL GIFTS

In Memory of Carl Swanson
 Jim and Kathy Bacsik
 James Clyde
 David and Mary Dearborn
 Robert and Mary Emmons
 Judy and William Friend
 Alice Griffin
 Richard and Joan Gross
 Stephen and Marion Hall
 Al and Janet Ireton
 Joan Lovejoy
 Gordon Page
 Samuel and Elizabeth Thorne
 James Tolman and Myra Hall
 Hazel von Rosenvinge
 Brent Waller
 Douglas and Patricia Woodlock

In Memory of Barry Simon

Rosalind Parry

In Memory of Jayne London

Earl Lewis and Susan Whitlock

IN KIND DONATIONS

Alchemy Café and Bistro
 American Marine Model Gallery
 Andrew Spindler Antiques
 The Boston Beer Company
 Braga Management
 Cape Ann Brewing Company
 Cape Ann Community Cinema
 Brian Colby
 Common Crow Natural Market
 Chris and Bonnie Covington
 Cricket Press
 DeFalco Painting and Decorating
 Duckworth's Bistrot
 Finch & Rose,
 Preservation and Design
 Fred McDougall Johnson Design
 Gladstone Jewelry
 Gloucester Civic and Garden Council
 Gloucester Systems
 Peter Herbert
 James B. Hand Fine Art
 Landry & Arcari Oriental
 Rugs and Carpeting
 Jeannine Lynch
 Lynzariums Terrariums
 Henry and Mary McCarl
 Dan and Jenifer McDougall
 Allison Mueller
 Mystery Train
 Lee Natti
 Peter Phillips
 Bob Quinn
 Rockport Music
 Erik Ronnberg, Jr.
 Sage Floral Designs
 Schooner *Thomas E. Lannon*
 Grace Schrafft
 Leslee Shlopak
 Brad Story
 Ryan & Wood Distillery
 Timothy S. Hopkins Catering
 Walk the Words, Seania McCarthy
 W. Herbert Goodick, Inc.
 William and Roswitha Traves



Anita Walker, Executive Director of the Massachusetts Cultural Council addresses guests at the 5th Annual Women's Luncheon.



Funding for these programs was made possible through a grant from the Massachusetts Cultural Council, a state agency, which promotes excellence, access, education and diversity in the arts, humanities and interpretive sciences, in order to improve the quality of life for all Massachusetts residents and to contribute to the economic vitality of our communities.



BERNARD CHAET (1924–2012)

With the death of Bernard Chaet last October, Cape Ann and indeed all of America lost one of its most distinguished artists and teachers. A man of great vision and talent, Bernie will be remembered for his years of leadership in the fine arts department at Yale as well as for his deep and abiding commitment to the Cape Ann Museum.

Bernie and his wife, artist Ninon Lacey, began coming to Cape Ann during the early 1950s and made it their permanent summer home in 1967. They chose for their living and work space a simple clapboard house on Granite Street in Rockport just up from Old Granite Pier and Sandy Bay. The house had once belonged to the ancestors of fellow artist and friend Barbara Swan and, with its proximity to the rugged and beautiful shoreline that Bernie loved to paint, was perfectly situated. The gardens surrounding the house became Ninon's studio and the site where an old ship's pilot house once sat in the backyard became Bernie's.

Visiting with Bernie in his studio after a summer of painting was always exciting, something to look forward to. Displayed within his modest workspace would be an array of drawings, watercolors and paintings. Images of Halibut Point, Cathedral Rocks and Bass Rocks along with breathtaking renderings of a blazing sun rising over the ocean or a dark sky heavily laden with cloud formations. The knowledge that we had been invited to the studio by Bernie to select something for the Museum's collection and would be asked back again the following year was almost inconceivable.

Over the years, Bernie and Ninon maintained close relationships with many artists working on Cape Ann, relationships of which the Museum has ultimately been the great beneficiary. With his keen eye and his vast knowledge of art history, Bernie knew instinctively what the Museum needed to acquire to start laying the foundation for a strong contemporary art collection. In 1991, he began donating works from his collection to our holdings including those of Barbara Swan, Ralph Coburn, Reed Kay, Vincent Castagnacci and sculptor Lawrence Fane. He also began steering the Museum's attention towards other artists who he felt should be represented within our collection. In many ways, Bernie's nurturing of the Museum in terms of painting acquisitions was equivalent to Walker Hancock's patient guidance in the area of sculpture.

In time, Bernie began giving his own paintings and drawings to the Cape Ann Museum. Today, as we think back on this important man's life, we look forward to welcoming additional examples of his works into our collections and to celebrating his important and enduring legacy.

—Martha Oaks, Curator
Cape Ann Museum

Bernard Chaet, *Hot Dawn* (1982). Oil on canvas.
Gift of the estate of Robert L. French, 2009. [2009.51.4]

A PERSONAL TRIBUTE

The difference between his severe countenance and the real Bernie Chaet was extreme. He was one sweet guy!

I first met Bernie almost 20 years ago at an art colony where he was a “resource person” and I was a Trustee. Bernie proposed an idea to the colony’s Chairman of the Board: provide a prize to a student at the Yale School of Art, where Bernie taught, which would include not only cash, but a residence in the donor’s home to paint for two weeks. The Chairman’s wife wouldn’t participate, so I volunteered. Thus was born the *Gloucester Landscape Prize*.

Each year, Bernie would help to pick the winner. Then, after the two weeks of the winner’s painting in Gloucester, Bernie would provide a final “crit.” He would find only good things to say about the work, keeping negative observations to himself. The students loved it!

Bernie’s paintings are exciting! Modest and unassuming, he was a great friend. The art world will miss him!

—Milt Lauenstein

Milt Lauenstein was an active member of the Museum’s Collections Committee for many years. In 2013, Milt and his wife, Helen, gave the Museum a collection of more than two dozen paintings created by recipients of Yale’s Gloucester Landscape Prize.

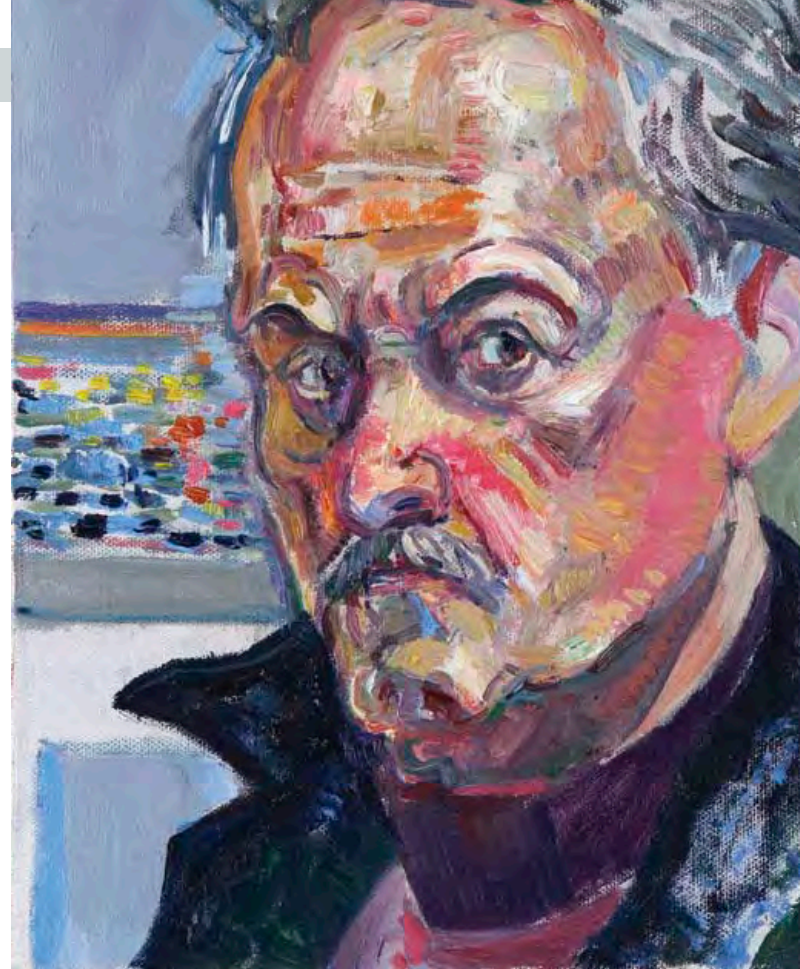

Bernard Chaet, *Self Portrait with Color Chart*, 1988. Oil on canvas.
Gift of Milton and Helen Lauenstein, 2013. [Acc. #: 2013.26.26]

THE GLOUCESTER LANDSCAPE PRIZE



Designed to continue the long tradition of young artists seeking inspiration from Cape Ann’s summer light and air, the *Gloucester Landscape Prize* provides an accomplished graduate student from the Yale University School of Art a focused time and space for artistic growth and development. The Prize is now in its 19th year. Painter and businessman, Milt Lauenstein and his wife Helen fund the Prize and until 2005, they hosted the annual recipient. Museum President John Cunningham and his wife, Lee have taken on hosting duties.

[left] Zachary Lytle, *Untitled*, 1999. Oil on canvas. Gift of Milton and Helen Lauenstein, 2013. [2013.26.23]
[right] Steve Orpin, *Houses*, 1994. Oil on canvas. Gift of Milton and Helen Lauenstein, 2013. [2013.26.15]

CAPE ANN MUSEUM

ART HISTORY CULTURE

27 PLEASANT STREET GLOUCESTER MA 01930